Cat. Nin
Z1219
P95

THE

Publishers' Weekly

THE AMERICAN

BOOK TRADE JOURNAL

WITH WHICH IS INCORPORATED

The American Literary Gazette and Publishers' Circular.

[ESTABLISHED 1852.]

PUBLICATION OFFICE, 298 BROADWAY, NEW YORK.

Entered at the Post-Office at New York, N. Y., as second-class matter.

VOL. LXXII., NO. 21. NEW YORK, November 23, 1907. WHOLE NO. 1869

READY THIS DAY

Mr. F. MARION CRAWFORD'S

New Christmas Story

THE LITTLE CITY OF HOPE

With Decorated Cover Illustrations Etc. Cloth, $1.25 By the Author of "Saracinesca," "Arethusa," Etc.

A genuine Christmas story, not only in its make-up of beautiful illustrations, attractive printing in two colors, and decorative binding, but in its underlying spirit. It is full of the thought of hope, looking away from present anxieties to better times, peace and good will. There is Christmas spirit in the whole story of love and privation and hope deferred, of the giving that is from the heart, and of the Christmas joy that came in the morning. The book contains some of the most delightful writing Mr. Crawford has ever done—and that is saying a great deal.

Send for the New Catalogue of Holiday Books Published by

THE MACMILLAN COMPANY, 64-66 Fifth Avenue, New York

Must be seen to be appreciated

LOVE SONGS OLD AND NEW

With Pictures by

CLARENCE F. UNDERWOOD

This is not a book of this year or next, but of all time, for Mr. Underwood has so beautifully caught the spirit of these old tunes that inevitably his pictures must come to be a part of the songs they illustrate. All the tender charm, the noble gallantry, of the airs that moved our grandfathers when they were one and twenty, are here reflected in unfading colors. There is about the book the aroma of old-fashioned roses, the suggestion of an ancient melodeon playing in a lavender-scented parlor, and through it breathes the spirit of love, both of youth's fiery passion and the enduring affection of age.

Retail, $3.00 Net

This Price Includes a Year's Subscription to THE READER MAGAZINE

THE BOBBS-MERRILL COMPANY, PUBLISHERS

An Excellent Mystery Story

Octave Thanet's story of "The Lion's Share" is a thoroughly readable book. It will be found satisfying by the reader who likes a tale of plot and incident sharply and well told. It has good characters and good dialogue. It is entertaining by reason of its abundant puzzle—by the skilful building of this and by the equally skilful dissection and elucidation of it. We have read it with entire and unusual interest and gratification. It is all right. A fine detective story.

New York Sun, November 16, 1907

Everybody Wants

The

Lion's Share

THE BOBBS-MERRILL COMPANY *PUBLISHERS*

HOLIDAY GIFT BOOKS

DILLON WALLACE

Author of "The Lure of the Labrador Wild"

Ungava Bob A Tale of the Fur Trappers

"Its descriptions of the life of the fur trappers will please both young and old. One can hardly believe that this is the author's first work of fiction, for it suggests extended experience as a novelist." —Boston *Budget*. Illustrated, $1.50.

ROBERT E. KNOWLES

Author of St. Cuthbert's, etc.

The Dawn at Shanty Bay

A Story of Christmas of To-Day

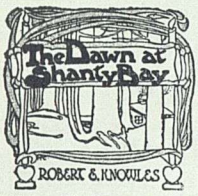

A story bathed in the spirit of "good will to men" from first to last. Mr. Knowles has a way of making us feel that away down deep there is a tender heart in the most crusty of human beings. The people in this story might have lived next door to any one; however, as the story goes, they lived in the Country of the White Christmas. Decorated and illustrated by Griselda M. McClure. Net, $1.00.

W. J. DAWSON

Author of "Makers of English Fiction"

A Prophet in Babylon

"IN HIS STEPS" sold millions in Great Britain and the United States. But here is a book that is no less vital. This book should make an epoch in the life of our generation."—*Brooklyn Eagle*. $1.50.

WINIFRED KIRKLAND

The First Work of a Novelist of Promise

Polly Pat's Parish

"A 'really and truly' character like Mrs. Wiggs is Polly Pat. There's plenty of dash and unexpected variety, and Miss Kirkland's art promises good things for the reading public."—Newark *Evening News*. Illustrated by Griselda M. McClure. $1.00.

JAMES M. LUDLOW

Author of "Deborah," etc.

Jesse ben David A Shepherd of Bethlehem

A Story of the First Christmas

What the Shepherd told the Wise Men concerning "The Star of all the Ages," is here retold with a wealth of artistic imagery and literary finish. The author's gem is set in true Oriental colors by the artist, a rare presentation of the story of the ever blessed birthday. Decorated and illustrated by Samuel M. Palmer. Net, $1.00.

EDWARD A. STEINER

Author of "On the Trail of the Immigrant"

The Mediator A Tale of the Old World and the New

"This is no ordinary novel—it is one that has been written for a great purpose, the revelation of the feelings of an alien people, and Dr. Steiner has performed a praiseworthy task."— Chicago *Journal*. $1.50.

The Queenly Mother in the Realm of Home

By MARGARET E. SANGSTER, Author of "Winsome Womanhood," etc.

It is a question whether Mrs. Sangster could convey a sweeter or more inspiring message than she does here. It is a vase of the most beautiful flowers of a lifetime's planting and culture. One somehow feels certain that this book gathers the most brilliant rays from the light which this radiant woman has for years cast over American home life.—Illustrated. Cloth, $1.50 net.

Poland, a Knight Among Nations

By LOUIS E. VAN NORMAN

With Introduction by Helena Modjeska

For sheer fascination, Mr. Van Norman makes us think that Poland has not an equal among the nations. Every page is crowded with romance. *N. Y. Times* says: "A sympathetic first-hand study of a noble race of vigorous virtues and lovable faults."—Illustrated. $1.50 net.

The Continent of Opportunity South America

By FRANCIS E. CLARK

Dr. Clark is himself a good observer and a most interesting journalist, and for concise information, historical, climatic, economical, and religious, it would be hard to surpass this. His itinerary was very complete, and the opportunities offered him for meeting Presidents and officers of the various republics add a personal flavor to the traveler's description.—Illustrated. Cloth, $1.50 net.

Send for Illustrated Holiday List, Free to any address

Fleming H. Revell Company

New York: 158 Fifth Ave.
Chicago: 80 Wabash Ave.

Concerning THREE WEEKS *by Elinor Glyn*

In view of the immediate success of Mrs. Glyn's remarkable story and the universal discussion of its merits, the publishers feel that the trade will be interested in the opinions of the reviewers all over the country

PRO *and* CON

"The uncritical populace don't judge a book like this—they read it!"
—*Philadelphia North American.*

"One of the best romances of the year."
—*The Washington Post.*

"The author asks all who read it to be just and not skip a line. The appeal seems needless, as doubtless there are many who will peruse for a second time to make sure that none has been skipped." —*The Boston Globe.*

"It is a book to make one forget that the world is gray. Be as sad, as sane as you like, for all the other days of your life; but steal one mad day, I adjure you, and read 'Three Weeks'."—PERCIVAL POLLARD, in *Town Topics.*

"A cleverly told tale, full of dainty sentiment, of poetic dreaming, and dramatic incident. —*Brooklyn Eagle.*

"Mrs. Glyn has never written before with anything like such poetic sentiment or such admirable descriptive power. Readers who can tolerate a defiance of the conventions will find 'Three Weeks' a dainty romance."
—*The London Times.*

"The characters in this novel appeal to us with an intensity that causes us to rank 'Three Weeks' with 'The Visits of Elizabeth,' as an example of the most brilliant in twentieth-century fiction." —*The Baltimore Sun.*

"We often hear the expression 'not fit for publication'. 'Three Weeks' isn't . . . It is not so much the actual story—it is the way the author has told it. . . . 'The Visits of Elizabeth' was an entertaining, if not very proper book. 'Three Weeks' is fit only for the garbage pail." —*St. Paul Pioneer Press.*

"A 'best seller' no doubt, because first it treats of subjects that had best be left alone and because parts of the book are interesting; so is Boccaccio's 'Decameron', but one would not place it in the hands of very young men and women without expecting a thrashing."
—*Atlanta Georgian and News.*

"The novel is certainly one that from a literary point is to be appreciated almost without stint, but from the conventional standpoint it has entirely lost its anchorage."
—*Salt Lake Tribune.*

"It is a book which might very well acquire a large circulation. But it never will be a favorite for Sunday School libraries, nor will it be chosen by careful parents for the reading of 'the young person'. It is somewhat 'strong meat' for any but seasoned readers.
—*Chicago Examiner.*

"However it may be viewed, 'Three Weeks' is not a novel for the jeune fille, even though, as has been pointed out, the 'j. f. is not necessarily a d. f.'" —*Los Angeles Herald.*

$1.50

Sixty thousand in sixty days—somebody must be reading it. If *you* are not selling it, you lose. Order from your jobber while he still has a stock, or from the publishers

DUFFIELD AND COMPANY
36 EAST 21ST ST. NEW YORK

THE REAL

LEADING JUVENILES

OF THE YEAR

FOR GIRLS

BETTY WALES, SENIOR

By MARGARET WARDE

Illustrated by EVA M. NAGEL

This volume takes Betty and the other well known characters through what is perhaps the most interesting year of their college course. They are the same original, light hearted company of girls as before, and they make this year as full as possible of profit and pleasure. Cloth binding, $1.25

Other "Betty Wales" Books

"Betty Wales, Freshman"
"Betty Wales, Sophomore"
"Betty Wales, Junior"

FOR BOYS

A WEST POINT YEARLING

By Capt. PAUL B. MALONE, U. S. Army

Illustrated by F. A. CARTER

As President of the Yearling Class, Cadet Corporal Douglas Atwell succeeds in breaking up hazing at the Military Academy. He again figures prominently in the army and navy football game, as well as in other phases of West Point life. . . . . Cloth binding, $1.25

Other "West Point" Books

"Winning His Way to West Point"
"A Plebe at West Point"

The Penn Publishing Company

923 ARCH STREET PHILADELPHIA

We Publish This Day

EDITH HUNTINGTON MASON'S

Cleverly Constructed Mystery

THE

REAL AGATHA

This is the cheery story of

Two young men
An unexpected adventure
Six beautiful girls called Agatha
— one of them a charming heiress —
A delightful old English manor house
And—but you must read it yourself, for it has a novel plot that will mystify you as much as it did the hero.

One of the most tempting books of the season

Small 4to, 6 x 8¼, decorated boards
Frontispiece by W. T. SMEDLEY

Net $1.00 *Attractive Trade Discount*

ORDER NOW, OF YOUR JOBBER, OR OF

A. C. McCLURG & CO., Publishers

TO THE TRADE

CHARLES SCRIBNER'S SONS will advertise their books during the coming holiday season as fully and as vigorously as in past years.

We suggest that a supply of the following books be kept in stock:

THE FRUIT OF THE TREE Edith Wharton. Ill. $1.50
DAYS OFF Henry Van Dyke. Ill. in color. 1.50
THE ROMANCE OF AN OLD-FASHIONED GENTLEMAN F. Hopkinson Smith. Ill. in color. 1.50
THE BROKEN ROAD A. E. W. Mason. 1.50
UNDER THE CRUST Thomas Nelson Page. Ill. 1.50
THE CONGO AND COASTS OF AFRICA Richard Harding Davis. Ill. $1.50 net; postpaid, 1.64
AMERICAN BIRDS W. L. Finley. Ill. $1.50 net; postpaid, 1.64
THE HARRISON FISHER BOOK Ill. in color and black and white. $3.00 net; postpaid, 3.24
HOLLAND SKETCHES Edward Pinfield. Ill. in color. $2.50 net; postpaid, 2.70
THE ASTONISHING TALE OF A PEN AND INK PUPPET Oliver Herford. $1.00 net; postpaid, 1.10

CHARLES SCRIBNER'S SONS

SPECIAL ANNOUNCEMENT

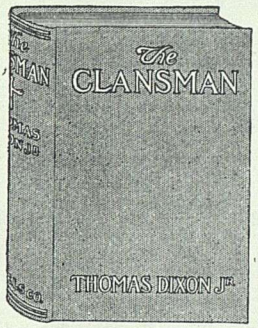

The first limited Edition of

THE CLANSMAN

By THOMAS DIXON, Jr.

was exhausted within three months of date of issue. Owing to the continued and steady demand for this title we have been able to arrange with Messrs. Doubleday, Page & Co. for another limited edition of this popular book.

We shall have copies ready for delivery

NOVEMBER 23rd

and solicit your prompt order; all orders will be filled in order of their receipt.

A. WESSELS COMPANY

203 Fulton St. (Borough Brooklyn) New York City

SALES ARE

GROWING

4th Printing

AS THE HAGUE ORDAINS

Journal of a Russian Prisoner's Wife in Japan

Illustrated from Photographs. $1.50 net.

A prominent Russian officer was captured at the Yalu and taken to a military prison in Japan. His wife goes to him from St. Petersburg, and as a nurse in a military hospital tells all the average reader wants to know of the war from the unusual viewpoint of the captured Russian officers as they arrived after each disaster. A very human picture drawn by a bright, observing, fearless woman whose heart is in her work, of the horrors, the grim humor, the pathetic and even romantic incidents of the war.

"Holds a tremendous human interest. . . . Writes with wit and a delightfully feminine abandon."—*The Outlook.*

HENRY HOLT AND COMPANY 29 W. 23d St. NEW YORK

HOUGHTON, MIFFLIN AND COMPANY will close their publishing season with the issue of the following important volumes on Saturday next, November 30:

The lateness of the season should not interfere with the success of these publications, for they are books of compelling interest and their announcements have appeared in all the important December magazines and the book numbers of the leading dailies and religious weeklies.

Furthermore 200,000 copies of the Riverside Holiday Bulletin are being mailed to individuals, containing full descriptions of each of these volumes.

AUGUSTUS SAINT-GAUDENS

By Royal Cortissoz

An authoritative study of Saint-Gaudens's completed work, and the first adequate collection of his sculptures. Royal Cortissoz, whose standing as an art critic is second to none in this country, was for many years the intimate friend of Mr. Saint-Gaudens. His account of Saint-Gaudens and his work is at once an authoritative piece of criticism and a vivid and intimate portrayal of the sculptor's personality.

With 24 full-page photogravure illustrations. Tall 4to, $7.50 *net*. Postpaid.

ABRAHAM LINCOLN

By Carl Schurz and Truman H. Bartlett

This book follows in general form the recent sumptuous editions of the Life of Cardinal Wolsey and the Autobiography of Benjamin Franklin. Carl Schurz's brief biography of Lincoln has already taken a place as one of the classic short lives of great men. Eighteen of the most authentic and characteristic portraits of Lincoln, reproduced in photogravure, are accompanied by an essay by Truman H. Bartlett, who has made a life long study of the physiognomy of Lincoln. 4to, boxed, $10.00 *net*. Postpaid.

NAPOLEON

By Theodore A. Dodge

"It is not too much to say that in this work Colonel Dodge has written the best military history o Napoleon that has ever been published in the English language."—*Outlook*, New York.

"The plan of the book is excellent, and much praise can be given to the execution."—London *Army and Navy Gazette*.

Fully illustrated. 8vo. In four volumes. Each $4.00 *net*. Carriage extra

THE ART OF LANDSCAPE GARDENING

By Humphry Repton

A valuable record of the experiences of the founder of landscape gardening. The book embodies the results of Repton's work in England during the eighteenth century, and is of practical value to landscape architects and those interested in the laying-out of great estates. Fully illustrated, 8vo, boxed. $3.00 *net*. Postage 20 cents.

MORNINGS IN THE COLLEGE CHAPEL

Second Series

By Francis G. Peabody

In their conciseness of utterance, depth of spirituality, and the directness of their appeal to reason, it would be hard to excel these seventy-four short addresses. There is hardly a point of view or an intellectual or moral difficulty which is not touched upon with great literary ability and spiritual insight. 16mo. $1.25 *net*. Postage 12 cents.

SHIP SUBSIDIES

By Walter T. Dunmore

Few economic problems have been kept more constantly in the field of practical politics in the United States during the last decade than that of encouraging our merchant marine by payment of subsidies. Mr. Dunmore has made an interesting and scholarly study of the whole subject. Large crown 8vo. $1.00 *net*. Postage 10 cents.

4 Park St. BOSTON **Houghton, Mifflin & Company** **85 Fifth Ave. NEW YORK**

Another Edition on Press

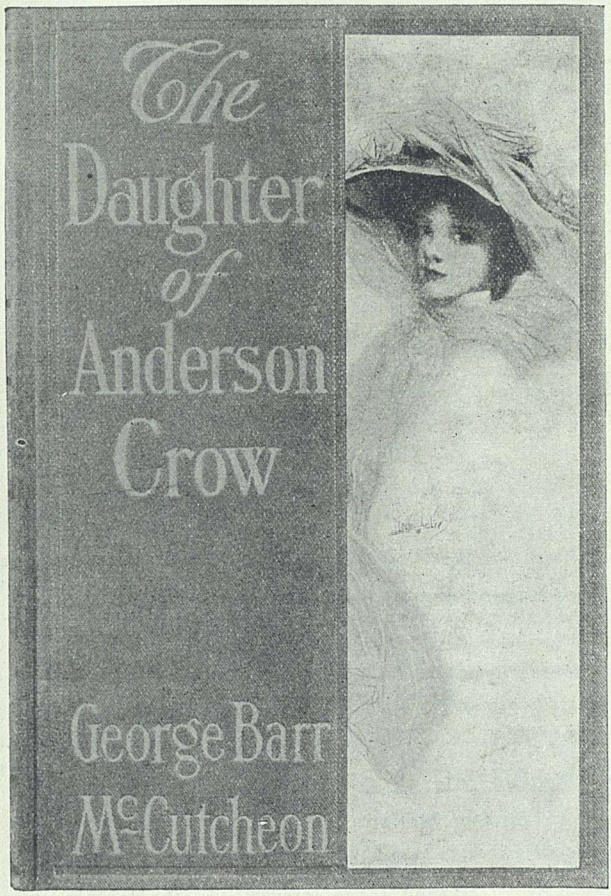

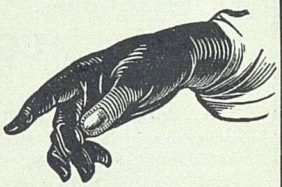

Third on THE BOOKMAN list of BEST-SELLERS in the United States for *both* OCTOBER and NOVEMBER

"An exciting story, and very entertaining."
—*Grand Rapids Herald.*

"From page to page there is a continual rush of adventure, funny and romantic."—*Louisville Courier-Journal.*

"Time counts as naught, and you forget all worldly cares while reading it."—*Boston Times.*

12mo, cloth, $1.50

DODD, MEAD & COMPANY

The Publishers' Weekly.

NOVEMBER 23, 1907.

RATES OF ADVERTISING.

One page	$20 00
Half page	12 00
Quarter page	6 00
Eighth page	4 00
One-sixteenth page	2 00

The rate for front page is $30. Other special pages, $25 each.

The above prices do not include insertions in the "Annual Summary Number," the "Summer Number," the "Educational Number," or the "Christmas Bookshelf," for which higher rates are charged.

Special rates for yearly or other contracts.

Copyright Notices, Special Notices, and other undisplayed advertisements, 10 cents a line of nonpareil type.

RATES OF SUBSCRIPTION.

One year, postage prepaid in the United States. $4.00
One year, postage prepaid to foreign countries. $5.00
Single copies, 10 cents; postpaid, 12 cents. Special numbers: Educational Number, in leatherette, 50 cents; Christmas Number, 25 cents. Extra copies of the numbers containing the three and six months' Cumulative Lists, 25 cents each, to subscribers only.

PUBLICATION OFFICE, 298 BROADWAY, P. O. BOX 943, N.Y.
R. R. BOWKER, Editor and Publisher.

INDEX TO ADVERTISERS.

	PAGE
American Code Company	1513
American News Company	1517
American Photocolortype Co	1520
Baker & Taylor Company	1520
Baker's Great Book Shop	1513
Bobbs-Merrill Co	1468, 1469
Books for Sale	1512
Books Wanted	1505
Cazenove (C. D.) & Son	1513
Copyright Notices	1512
Dodd, Mead & Company	1478
Dodge Publishing Co	1515
Duffield & Co	1471
Guild of Book Workers	1513
Help Wanted	1512
Holt (Henry) & Co	1476
Houghton, Mifflin & Co	1477
Huebsch (B. W.)	1516
Hurst & Co	1516
Ideal Book Mailing Corner Co	1520
Jacobs (George W.) & Co	1514
Jenkins (Wm. R.) Co	1513
Kay Printing House	1520
Kellogg (A. H.) Company	1520
Libbie (C. F.) & Co	1521
Lippincott (J. B.) Company	1522
McClurg (A. C.) & Co	1473
Macmillan Company	1467
Maggs Brothers	1513
Murphy (John J.)	1520
Ogilvie (J. S.) Publishing Co	1520
Penn Publishing Company	1472
Publishing Adjuncts	1518, 1519
Revell (Fleming H.) Company	1470
Scribner's (Charles) Sons	1474
Side Lines for Booksellers	1519
Situations Wanted	1512
Special Notices	1513
Stevens & Brown	1513
Tapley (J. F.) Company	1519
Wessels (A.) Company	1475

NOTES IN SEASON.

J. S. OGILVIE PUBLISHING COMPANY have just brought out a pamphlet by Dr. Maurice J. Burstein, entitled "The Ideal System of Finance—Inadequacy of the Present Money Currency, a plan for the reformation of the monetary system leading to national prosperity."

B. W. HUEBSCH has just ready a new book by Edward Howard Griggs, the well-known lecturer and educator, entitled "The Use of the Margin," in which he discusses the problem of utilizing the time one has to spend as one pleases to attain the highest culture of mind and spirit.

LOTHROP, LEE & SHEPARD CO. are about to bring out Charles Munn Clarke's long-delayed book, "Boyhood Days on the Farm," which has taken so well with the trade that a second printing was necessary before the book might be put on the market.

THE BOBBS-MERRILL COMPANY will publish before the end of this month a long poem by James Whitcomb Riley, entitled "Boys of the Old Glee Club," written in the author's famous dialect and presenting such village characters as the title suggests—shoemakers, storekeepers and farmers, whose gift for song used to thrill the "gethering" at "sociables, by G. A. R.'s, campaign meetin's, and the like." They also announce a new novel by Meredith Nicholson, entitled "Rosalind at Red Gate," which, it is said, is a near neighbor to the famous "House of a Thousand Candles."

DODD, MEAD & CO. have just ready a work on "Franz Grillparzer and the Austrian Drama," by Gustav Pollak, the first comprehensive and critical estimate in the English language of the great Vienna dramatist, of whose "Sappho" Byron, in 1821, spoke as being "superb and sublime." They have also just ready "Cairo, Jerusalem and Damascus—Three Chief Cities of the Egyptian Sultans," by Dr. D. S. Margoliouth, whose knowledge of the subject is well nigh unrivalled. The work is illustrated in color after water-color originals by W. S. S. Tyrwhitt, who for years has been engaged upon this series, and by plates after paintings by Reginald Barratt, whose architectural water-colors are well known for their opulence and accuracy.

GEORGE W. JACOBS & CO. have just ready "The Code of Victor Jallot," a new story by Edward Childs Carpenter, author of "Captain Courtesy," which received general commendation last fall from press and public. As already noted by us, the story deals with the dramatic life of early Louisiana. Victor Jallot, "the gentleman in motley," as he was sometimes called, the hero of the story, was the first Louisianian to write a play—"The Gateway of Dreams"—which was performed at the Théatre St. Pierre, in New Orleans, as early as 1803, and he promises to be an original and fascinating character in American literature. They have also just ready "Under the Holly Bough," a collection of Christmas poems, edited by Russelle Warren, handsomely decorated in colors and illustrated with photogravures; "Colonel Crockett's Co-operative Christmas," by Rupert Hughes, a Christmas story in which Colonel Crockett, of Texas, having spent one forlorn Christmas in New York, resolved to make his second one an event long to be remembered in the annals of Gotham; "Sweet Arden," by George Morley, a description of the Shakespeare country, along the Avon, through the forest of Arden and over the fields through which the great bard is supposed to have tramped, also, "The Auld Ayrshire of Robert Burns," by T. F. Henderson, who gives a vivid description of the Burns country, with illustrations in color.

WEEKLY RECORD OF NEW PUBLICATIONS.

☞ The prices of *net* books published under the rules of the American Publishers' Association are preceded in this list by a double asterisk **, and the word net follows the price. The prices of *fiction* (not net) published under the rules are preceded by a dagger †. The prices of *net* books not covered by the rules, whether published by members of the American Publishers' Association or not, are preceded by a single asterisk, and the word net follows the price. ☜

The abbreviations are usually self-explanatory. c. after the date indicates that the book is copyrighted; if the copyright date differs from the imprint date, the year of copyright is added. Books of foreign origin of which the edition (annotated, illustrated, etc.) is entered as copyright, are marked c. ed.; translations, c. tr.; n. p., in place of price, indicates that the publisher makes no price, either net or retail, and quotes prices to the trade only upon application.

A colon after initial designates the most usual given name, as: A: Augustus; B: Benjamin; C: Charles; D: David; E: Edward; F: Frederic; G: George; H: Henry; I: Isaac; J: John; L: Louis; N: Nicholas; P: Peter; R: Richard; S: Samuel; T: Thomas; W: William.

Sizes are designated as follows: F. (folio: over 30 centimeters high); Q. (4to: under 30 cm.); O. (8vo: 25 cm.); D. (12mo: 20 cm.); S. (16mo: 17½ cm.); T. (24mo: 15 cm.); Tt. (32mo: 12½ cm.); Fe. 48mo: 10 cm.). Sq., obl., nar., designate square, oblong, narrow books of these heights.

Adams, Jos. H. Harper's electricity book for boys; written and il. by Jos. H. Adams; with an explanation of electric light, heat, power and traction, by Jos. B. Baker, and a dictionary of electrical terms. N. Y., Harper, 1907. c. 13+3-407 p. pl. diagrs., O. (Harper's practical books for boys.) cl., $1.75.

Designed to give the needful information to those who wish to acquire a knowledge of the general principles of electricity. It is not, however, a mere book of theories, but shows what boys can actually do. Tells of cells and batteries, of switches and insulators, of armatures, motors, and coils. It shows how easily and with how slight an expense experiments may be carried on at home, with simple and home-made appliances.

Adeney, Walter F., *D.D.* How to read the Bible: hints for Sunday school teachers and other Bible students. New and rev. ed. N. Y., Eaton & Mains, 1907. 128 p. S. cl., *50 c. net.

Author is principal of Lancashire College, Manchester, England, and author of "Theology of the New Testament."

Ady, Cecilia M. A history of Milan under the Sforza, [1450-1535;] ed. by E: Armstrong; with 20 il. and a map. N. Y., Putnam, 1907. 12+351 p. pors. O. (Historic states of Italy.) cl., *$3.50 net.

Six Sforza Dukes in all wielded the sceptre of Milan. Of these two, if not three, might be taken as representative types of the many-sided Renaissance despot. Francesco I., the greatest soldier of his day, forms the pre-eminent example of the despot skilled in the arts of war, uniting in his person all those qualities which make the founder of a state. Ludovico Il Moro, as a diplomatist, as an economist and as a patron proved himself supreme in those arts of peace which have won for this Italian prince his peculiar place in history. Galeazzo Maria Sforza was the typical villain. Miss Ady relates the history of these six Dukes, with chapters also on art, literature and social life of the period. Bibliography (6 p.). Index.

Alabama. *Supreme ct.* Reports of cases. 2d ed., unabridged; with notes and references by the editorial corps of the National reporter system. Book 21; cont. a verbatim reprint of vs. 23 and 24 of the Ala. reports. St. Paul, Minn., West Pub. Co., 1907. c. various paging, O. shp., $6. (Sold only in complete sets. Repr. backwards.)

Allen, James. The path to prosperity. N. Y., R. F. Fenno & Co., [1907.] c. 88 p. D. cl., 75 c.

Essays and poems. The subjects of the essays are: The lesson of evil; The world a reflex of mental states; The way out of undesirable conditions; The silent power of thought—controlling and directing one's forces; The secret of health, success, and power; The secret of abounding happiness; The realization of prosperity. Marginal decorations.

Allen, James. The way of peace. N. Y., R. F. Fenno & Co., [1907.] c. 7-93 p. D. cl., 75 c.

Essays and poems. The subjects of the essays are: The power of meditation; The two masters, self and truth; The acquirement of spiritual power; The realization of selfless love; Entering into the infinite; Saints, sages, and saviours; The law of service; The realization of perfect peace.

Amateur Athletic Union of the United States. Official handbook of the Amateur Athletic Union of the United States: constitution, by-laws, general and athletic rules, as adopted by the Amateur Athletic Union and revised by the rules committee. N. Y., American Sports Pub. Co., [1907.] 148 p. il. S. (Spalding athletic lib.) pap., 10 c.

American Academy of Political and Social Science. Social work of the church. Phil., American Academy of Political and Social Science, 1907. c. 429-633+8 p. Q. (Annals of the American Academy of Political and Social Science.) pap., $1.

Contents: The church in its social aspect, E: Judson; The church and the workingman, Jos. Wilson Cochran; Presbyterian department of church and labor, C: Stelzle; Modern principles of foreign missions, E: Warren Capen; Social work of the Catholic church in America, W: J. Kerby; The Christian settlement, T. S. Evans; The settlement's relation to religion, Mary Kingsbury Simkhovitch; The social work of a suburban church, Parris T. Farwell; The social work of a church in a factory town, Daniel Evans; Social work and influence of the negro church, R. R. Wright, Jr.; The church and philanthropy, G: B. Mangold; Efficiency in religious work, W: H. Allen; The Salvation Army—a criticism, C. C. Carstens; Relation of the municipality to the water supply—a symposium; Book department.

Ashworth, Alice. Just a little girl: stories about Gracie; with il. by Ethel Palin. N. Y., Frederick Warne & Co., [1907.] c. 61 p. O. cl., †75 c.

Bacon, Edgar Mayhew. Henry Hudson: his times and his voyages. N. Y., Putnam, 1907. c. 12+277 p. il. pors. maps, D. (American men of energy ser.) cl., **$1.35 net.

An exhaustive account of Hudson's voyages by the author of "The Hudson River," "Narragansett Bay," etc. Various existing works and many old records have been consulted but, like many others, the author has not been able to discover the exact date of Hudson's birth. It is an acknowledged fact that Hudson was not a Hollander. Several maps, portraits and an index make this volume of practical value.

Bagot, R: The lakes of northern Italy; with 37 illustrations. N. Y., Macmillan, 1907. 12+308 p. 16°, cl., $1.75.

Describes the country about the Lombard lakes and the interests, scenic, artistic and historic, of the neighborhood.

Baird, W: Raimond. Hand-book of Beta Theta Pi. 2d ed. N. Y., William R. Baird, 1907. c. 578 p. il. por. 12°, cl., $1.50.

Balch, Lewis. Manual for boards of health officers. Albany, N. Y., Banks & Co., 1907. c. 242 p. D. cl., $1.50.

Baldwin, C: Sears. Essays out of hours. N. Y., Longmans, Green & Co., 1907. c. 161 p. D. cl., **$1 net.

Contents: False gypsies; Salad; Travel; "Not as one that beateth the air"; A parable of America; My friend Copperfield; Master Vergil; The literary influence of Sterne in France; The secret of John Bunyan; Three studies in the short story. These essays have mostly appeared in the *Atlantic Monthly* of 1901, '02, '03, '05, '07.

Banks, Talcott Miner. Poems. N. Y., Irving Press, 1907. c. 110 p. 12°, cl., $1.

Barham, R: Harris, ["Thomas Ingoldsby," *pseud.*] The Ingoldsby legends; il. (partly in color) by Arthur Rackham. N. Y., Dutton, 1907. 19+549 p. 4°, buckram, *$6 net; Large-pap. ed. de luxe, *$15 net.

Beach, E: L. An Annapolis plebe; il. by Frank T. Merrill. Phil., Penn Publishing Co., 1907. c. 3-435 p. D. cl., †$1.25.

The author is Lieut. Commander, U. S. N. His story depicts the methods of entrance into the naval academy and scenes early in a midshipman's career. The two boy heroes were sent to Annapolis from Chicago. Together they make their summer practice cruise aboard the "Constellation" to Madeira and return. At the end of the story they have finished their first year and have embarked aboard the battleship "Delaware" for third class practice cruise.

Bearne, *Mrs.* Catherine Mary. A sister of Marie Antoinette: the life story of Marie Caroline, queen of Naples. N. Y., Dutton, 1907. 20+437 p. il. 8°, cl., *$3 net.

Bearne, *Rev.* D: The guild-boys' play at Ridingdale. N. Y., Benziger Bros., 1907. 162 p. D. cl., 85 c.

Further chronicles of the boys of Ridingdale. They play the first act of "Hamlet," the performance having many very funny incidents attending it. Afterwards they celebrate Christmas, and then Lance Ridingdale takes up the narrative and tells of his surprises on Christmas day and on his fifteenth birthday.

Beauchamp, W: Martin. Aboriginal place names of New York. Albany, N. Y., New York State Education Department, 1907. 5-333 p. 8°, (New York State Museum bulletin, Archeology.) pap., 40 c.

"List of authorities" (9 p.).

Beet, Jos. Agar, *D.D.* A key to unlock the Bible. N. Y., Eaton & Mains, 1907. 160 p. D. cl., *50 c. net.

Treats of the Bible as a book; the Bible as an ancient book; the Bible as the book of God. Reverence for the Bible, the author thinks, "will not hinder but will stimulate thorough investigation of its credentials and its meaning. All Christian doctrine must give an account of itself and be judged by our conceptions of God, the supreme court of appeal."

Benson, E: Frederic. Sheaves. N. Y., Doubleday, Page & Co., 1907. c. 3-409 p. O. cl., **$1.40 net.

Study of the love and marriage of a man and woman ideally mated in all ways save that of age. She is over forty, clever, beautiful, but saddened by the experiences of an unhappy marriage; he is twenty-five, running over with the joy of living and endowed with a marvellous voice that makes him the perfect "Lohengrin." Mr. Benson skilfully traces the working out of this difficult situation, where neither the man nor the woman ever wavers in devotion, yet pain is inevitably mixed with happiness. Scenes are laid in London and rural England, with closing chapters in a Swiss health resort.

Berenson, Bernhard. North Italian painters of the Renaissance. N. Y., Putnam, 1907. c. 9+341 p. por. D. cl., **$1.50 net.

Follows in scope the author's "Florentine painters of the Renaissance," "Venetian painters of the Renaissance," and "Central Italian painters of the Renaissance." Index to the works of the principal north Italian Painters (145 p.). Index of places (36 p.).

Bible. The modern reader's Bible: the books of the Bible with three books of the Apocrypha, presented in modern literary form; ed., with introductions and notes, by R: G. Moulton. 1 v. ed. N. Y., Macmillan, 1907. c. 14+1733 p. 12°, cl., **$2 net; limp mor., **$5 net.

Text used is that of Revised Version; chapters and verses of King James Version are noted in figures on the margin.

Bible. Old Testament. Song of Solomon. The song of songs, which is Solomon's. N. Y., Mitchell Kennerley, 1907. 72 p. 32°, (Little classics.) cl., *40 c. net.

Bourget, Paul. Un saint [A saint]; ed. by Cloudesley Brereton. N. Y., Macmillan, 1907. 11+116 p. 16°, (Siepmann's advanced French ser.) cl., *60 c. net.

Bradbury, Harry B., *and* Lansing, W: Bradbury's Lansing's forms and practice of civil procedure, including ordinary pleading, with complete forms therefor under the N. Y. code of civil procedure; also the practice in civil actions at law in the federal courts in N. Y.; by W: Lansing, entirely rewritten and rearranged by Harry B. Bradbury. v. 2. N. Y., Banks Law Pub. Co., 1907. 60+873-2271 p. O. canvas, $6.50.

Brebner, Percy, ["Christian Lys," *pseud.*] The knight of the silver star; il. by Lancelot Speed. N. Y., R. F. Fenno & Co., [1907.] c. 3+9-411 p. D. cl., *$1 net.

A story of love and romance in an isolated kingdom on the borders of Russia. A marvellously strong hero, a wonderfully beautiful princess, and most exciting adventures make the plot. Incidentally the legends of the wild region are worked into the tale.

Brickner, Walter Max, *and* Moschcowitz, Eli. 500 surgical suggestions: practical brevities in diagnosis and treatment. 2d ser. N. Y., Surgery Publishing Co., 1907. c. 108+3 p. 12°, cl., $1.

Bridges, T. C. The life story of a squirrel. N. Y., Macmillan, 1907. 7+230 p. col. il. 8°, (Animal autobiographies ser.) cl., *$2 net.

Brown, C: Campbell. China in legend and story. N. Y. and Chic., Revell, 1907. 253 p. 12°, cl., *$1.25 net.

Brown, Demetra Vaka *and* Kenneth. The first secretary: a novel; drawings by Sydney Adamson. N. Y., B. W. Dodge & Co., 1907. c. 6+350 p. D. cl., $1.50.

Transports the reader to the heart of Constantinople. The hero is an American attaché; the heroine a Turkish maid. The Turkish ruler and the Turkish harem are represented by those who have seen them.

Brown, J. Wood. The builders of Florence; il. by Herbert Railton. N. Y., Dutton, 1907. 12+425 p. 8°, cl., *$6 net.

Bryce, Catherine Turner, *and* Spaulding, Frank Ellsworth. A primer; with il. by Margaret Ely Webb. N. Y., Newson & Co., [1907.] c. 8+141 p. 12°, (Aldine readers.) cl., 32 c.

Burns, Ja. The Christ face in art; with 62 illustrations. N. Y., Dutton, 1907. 22+252 p. 8°, cl., *$2 net.

Burstein, Maurice J. The ideal system of finance: inadequacy of the present money currency: a plan for the reformation of the monetary system leading to permanent national prosperity. N. Y., J. S. Ogilvie Publishing Co., 1907. 48 p. D. pap., 10 c.

Burton, W: Porcelain: a sketch of its nature, art and manufacture; with 50 half-tone plates. N. Y., Cassell, 1906, [1907.] 8+264 p. 8°, cl., *$2.75 net.

Campbell, Donald Francis. Short course in differential equations. Enl. ed. N. Y., Macmillan, 1907. 7+123 p. 12°, cl., *90 c. net.

Author is professor of mathematics at the Armour Institute of Technology.

Campbell, Frances. A shepherd of the stars. 2d ed. N. Y., Dutton, 1907. 12+306 p. 12°, cl., *$1.50 net.

Carleton, W: Traits and stories of the Irish peasantry. 4 v. in 1. N. Y., Dutton, 1907. 8°, cl., $1.50.

Cary, Elisabeth Luther. Honoré Daumier: a collection of his social and political caricatures; together with an introductory essay on his art by Elisabeth Luther Cary; with 76 illustrations. N. Y., Putnam, 1907. c. 5+185 p. por. Q. cl., **$3.75 net.

Honoré Daumier, born at Marseilles in 1808, died in 1879, was in his day a political force dreaded by his foes, not least by King Louis Philippe, who so feared the effect of his cartoons that on several occasions he had him imprisoned. The bulk of this volume consists of half-tone reproductions of his most important caricatures, and Miss Cary, author of "The Rossettis," "William Morris," etc., has written a thirty-five page explanatory and critical introduction.

Claude, M. Memoirs of Monsieur Claude, Chief of Police under the Second Empire; tr. by Katharine Prescott Wormeley. Bost., Houghton, Mifflin & Co., 1907. c. 321 p. pors. O. cl., **$4 net.

M. Claude was for many years the Chief of the Police of Paris. He was active in the investigation of some of the most mysterious and remarkable crimes of the century, and, by virtue of his office, was involved in many political intrigues of the greatest importance and interest. His memoirs, which he wrote with great detail, have interest as detective stories and permanent value as original documents in the social and political history of France. Miss Wormeley, in the present translation, has selected from the ten volumes of the French original the episodes in which Claude was involved, from the years immediately before Napoleon's famous coup d'état down to the dramatic finale of Sedan and the Commune.

Clergue, Helen. The salon: a study of French society and personalities in the eighteenth century N. Y., Putnam, 1907. c. 12+359 p. pors. pl. O. cl., **$3 net, boxed.

After a brief introduction, in which the nature and growth of the French salon is traced, the reader is introduced to four fascinating women—Madame Du Deffand, Madame Geoffrin, Madame d'Epinay, and Julie de Lespinasse, who, in the France of the eighteenth century, exercised a potent influence. They have been selected as types, and being of the same period; they may be said to embody the different phases of the Parisian society of their day. Bibliography of works referred to (5 p.). Index.

Cohen, Julius B. Organic chemistry for advanced students. N. Y., Longmans, Green & Co., 1907. 8+632 p. figs. O. cl., $7.

Author is professor of organic chemistry in the University of Leeds and associate of Owens College, Manchester. These essays have been prepared from notes of lectures delivered to senior students, and are intended only for those who have completed an elementary course of organic chemistry. Index of subjects; Index of authors.

Collier, P. F., & Son. The new encyclopedic atlas and gazetteer of the world (now first published;) containing an entirely new series of colored maps, showing every country and all political or civil divisions; also an index gazetteer of the world and a complete physical, commercial and historical analysis of the United States. N. Y., P. F. Collier & Son, 1907. c. 348 p. il. f°, cl., $4.50.

Collins, Mabel, [*now Mrs.* Keningate Cook.] The idyll of the white lotus. N. Y., Theosophical Publishing Co., 1907. c. 131 p. O. cl., $1.

A reprint of a work first published by J. W. Lovell Co., in 1890; afterward, in 1900, by L. E. Whipple. Although written in the form of a novel claim is made that there is "a deep spiritual meaning underlying it."

Couch, Mabel Quiller-. Troublesome Ursula; with 8 il. by Mabel L. Attwell. Phil., Lippincott, 1907. 311 p. D. cl., †$1.50.

Through a sincere desire to help her daughter in-law Grandmamma Snelling offers, after the funeral, to take to her own home one of her son's three fatherless children. Her choice falls upon Ursula, a girl of eleven, who is broken-hearted at having to leave her mother and her baby brothers. Her mother does not willingly give her up, but cannot prevail against the elder Mrs. Snelling. Ursula's unhappy life with her grandmamma is the story. The old lady is not bad nor even unkind knowingly, but does not know how to manage a child or how to win her love. All Ursula's worst traits are brought to the surface, and after many conflicts she runs away, is lost, and nearly dies, worn out by her wanderings.

Cronson, Bernard. Pupil self-government: its theory and practice. N. Y., Macmillan, 1907. 8+107 p. il. 12°, cl., *90 c. net.

Cross, R: James, *ed.* A hundred great poems; sel. and annot. by R: Ja. Cross. N. Y., Henry Holt & Co., 1907. c. 9+230 p. S. cl., **$1.25 net; mor., **$3 net.

The compiler says: "I have limited my selection to a hundred poems because present-day readers prefer a small book to a large one; and for the same reason I have had to exclude many long but otherwise admirable poems. . . . The great majority of the poems in this volume have stood the severe test of time, and have assuredly won their way to the first rank." They run from Shakespeare to Swinburne. Index.

Curtis, Carlton Clarence. Nature and development of plants. N. Y., Henry Holt & Co., 1907. c. 7+471 p. il. diagrs., O. cl., *$2.50 net.

Author is instructor in botany in Columbia University. "In the present volume an attempt has been made to acquaint the reader with the more essential aspects of the subject. Especially have we had in mind a purpose to make familiar our common plants—which knowledge we believe to be fundamental in any botanical work. In a word the work is designed to give the reader a viewpoint."—*Preface.*

Davey, J: The tree doctor: the care of trees and plants; profusely il. with photographs. [New rev. and enl. ed.] Akron, O., Saal-

field Publishing Co., [1907.] c. 235 p. O. cl., *$2 net.

The original "Tree doctor" started a revolution in tree culture in the United States and Canada. The work is now revised, with many improvements and 213 photographs generally explained by notes contiguous to them.

Davidson, *Mrs.* Hannah Amelia Noyes, [H. A. Davidson.] The creative art of fiction. [2d ed.] .Cambridge, Mass., [H. A. Davidson, 1907.] c. 64 p. S. (Study-guide ser.) pap., 50 c.

Author is editor of the *Study-guide series.* She points out that it is commonly believed that the telling of a good story is a natural gift, but she then explains that narrative art is subject to fixed laws and these she defines, taking examples of her theories from the works of well-known novelists.

Davie, W: Richardson. William Richardson Davie: a memoir by J. G. de Roulhac Hamilton, followed by his letters, with notes by Kemp P. Battle, LL.D. Chapel Hill, [N. C.,] University of North Carolina, 1907. 75 p. 8°, (University of North Carolina, James Sprunt historical monograph.) pap., 50 c.

Davis, R: Harding. The Congo and coasts of Africa; il. from photographs by the author and others. N. Y., Scribner, 1907. c. 11+220 p. pls. O. cl., **$1.50 net.

The atrocities permitted and believed to be incited by King Leopold of Belgium in the Congo are the chief subject of the book. Mr. Davis spent over a month in the Congo and endorses all, even the very worst, that has been told of the condition of the miserable natives. His investigations extended to the coasts, the reader obtaining a graphic picture of the rubber and ivory trades, and the forlorn, neglected towns that have sprung up here and there. His journey from Southampton to Cape Town had in it many amusing episodes. The return trip was made along the east coast of Africa, where stops were made.

De Bary, R: The spiritual return of Christ within the church: papers on Christian theism. N. Y., Dutton, 1907. 20+207 p. 12°, cl., *$1.50 net.

Delevante, Michael. Panama pictures: nature and life in the land of the great canal. N. Y., Alden Bros., [1907.] c. 14-220 p. il. pls. 8°, cl., $1.

Description of what is being done on the canal. It is dated in the fall of 1906, so that it is pretty nearly up to date. Two stories are added, "A tale of the old Washington house" and "An unheeded warning," turning on the imbibition of liquor in the tropics.

De Morgan, Mary. The wind fairies, and other tales; with il. by Olive Cockerell. New ed. N. Y., Dutton, 1907. 236 p. 12°, cl., †$1.50.

De Sélincourt, Beryl, *and* Henderson, *Mrs.* May Sturge. Venice; il. by Reginald Barratt. N. Y., Dodd, Mead & Co., 1907. c. 335 p. 8°, cl., **$3.50 net; edition de luxe, **$7.50 net.

De Vinne Press. Types of the De Vinne Press: specimens for the use of compositors, proofreaders and publishers. N. Y., De Vinne Press, 1907. c. 3+449 p. il. O. (For private circulation.)

An exceptional collection of specimens of rare and beautiful printing types; they have been gathered from leading foundries of this country and Europe. Some of the styles have been made for the exclusive use of the De Vinne Press and are not now to be had from any type foundry or other printing-house. The volume also shows head-bands, initial letters, borders and tail-pieces in abundant supply. Many of these decorations have been specially made by artists of eminence, others are faithful copies of designs produced by masters of printing in the fifteenth and sixteenth centuries.

Dickens, C: The works of Charles Dickens. New popular ed. In 22 v. Phil., George W. Jacobs & Co., 1907. front. 12°, cl., 50 c.; leath., $1.

Dodgson, C: Lutwidge, ["Lewis Carroll," *pseud.*] Alice's adventures in Wonderland; il. by Arthur Rackham; with a proem by Austin Dobson. [Il. holiday ed.] N. Y., Doubleday, Page & Co., [1907.] 11+162 p. col. pls. O. cl., *$1.40 net; Large-pap. ed. de luxe, *$5 net, boxed.

Mr. Rackham will be recalled as the illustrator of "Rip Van Winkle," published in 1906. Besides the thirteen full-page plates in colors, there are many marginal black and white pictures. Bound in red cloth, whereon is reproduced one of the illustrations.

Downes, Alfred M. Fire fighters and their pets; with many il. reproduced from photographs. N. Y., Harper, 1907. c. 13+185 p. O. cl., $1.50.

Mr. Downes is secretary of the New York Fire Department. This is the first time the full story of the firemen has been written in one book. It describes the training, the discipline, and the pastimes of every-day life in the engine-house. The mascot every company owns—a dog, cat, or monkey, perhaps—is presented as a loyal member of the company, loved by the men and sharing the heroism of their acts. Famous New York fires, like the Windsor Hotel and the Hoboken docks, have been reproduced in thrilling detail to give some idea of just what the fire department does when these disasters come, as well as what magnificent deeds are done by modest nameless heroes.

Downes, *Rev.* Rob. Percival. Life's eventide. N. Y., Eaton & Mains, [1907.] c. 11+207 p. D. cl., *$1 net.

Author of "Pillars of our faith," "Man's immortality and destiny," etc., editor of the English Wesleyan paper *Great Thoughts*, here seeks to "provide some solace and inspiration to those in declining years." Chapters on Growing old; Age and decay as the law of nature; How to be happy though old; Pleasures of age; Religion and eventide; Duties of age, etc.

Dumas, Alexandre. Celebrated crimes. In 4 v. v. 1, The crimes of the Borgias and others. N. Y., Macmillan, 1907. 12+428 p. il. 12°, cl., $1.75.

Introduces series of four volumes, making first complete English ed. of "Celebrated crimes." *Contents:* v. 1, Crimes of the Borgias; Crimes of the Cenci, of Juan of Naples, and of the Countess of St. Gerau; v. 2 will treat of The crimes of Sand and others; v. 3, The crimes of Bruivilliers and others; v. 4, The crimes of Ali Pacha and others.

Duncan, J. Steam and other engines. N. Y., Macmillan, 1907. 9+471 p. il. 16°, cl., *$1 net.

Dunn, Archibald. The bridge book: a complete treatise on bridge. 4th ed. N. Y., Dutton, 1907. 12+234 p. 12°, cl., *$1 net.

Elton, Oliver. Modern studies. [N. Y., Longmans, Green & Co.,] 1907. 8+342 p. O. cl., *$2.10 net.

Articles reprinted from English periodicals, with many changes and enlargements. Their subjects are: Giordano Bruno in England; Literary fame, a Renaissance note; Colour and imagery in Spenser; Recent Shakespeare criticism; The meaning of literary history; A word of mysticism; Tennyson, an inaugural lecture; Mr. Swinburne's poems; Mr. George Meredith; The novels of Mr. Henry James; Living Irish literature. Notes. Index. Author is professor of English literature in the University of Liverpool.

Felt, Ephraim Porter. White marked tussock moth and elm leaf beetle. Albany, N. Y., New York State Education Department, 1907. 5-31 p. pls. (col.) 8°, (New York State Museum bulletin, Entomology.) pap., 20 c.

Fessenden, *General* Francis. Life and public services of William Pitt Fessenden, United States senator from Maine, 1854-1864; Secretary of the Treasury, 1864-1865; United States senator from Maine, 1865-1869; by his son, Francis Fessenden. Bost., Houghton, Mifflin & Co., 1907. c. 2 v., 8+374; 6+367 p. il. pors. O. cl., **$5 net.

Subject of this biography was born in Maine in 1806 and died in 1869. He was senator from Maine for fourteen years and gave the casting vote for the acquittal of President Johnson on his impeachment, thereby arousing most violent personal antagonism. In 1864 he became Secretary of the Treasury in succession to Chase, and his action during a crisis in the money market soon after had an important bearing on the establishment of the national bank system. The author, a brigadier-general, U. S. A., did not live to see this book published, its revision and publication having been completed by James D. Fessenden. Index.

Fisher, Irving. The rate of interest: its nature, determinations and relation to economic phenomena. N. Y., Macmillan, 1907. c. 22+442 p. 8°, cl., **$3 net.

Author is professor of political economy at Yale University.

Fletcher, J. S. The Harringtons of Highcroft Farm; 8 drawings by J. Ayton Symington. N. Y., B. W. Dodge & Co., 1907. 6+370 p. D. cl., $1.50.

A large family of strongly individualized characters lives in an English rural district. The hero is of the younger generation. He becomes a writer of stories of country life. There is a mystery connected with a girl adopted by the artist brother of the family. She becomes an actress and receives an offer of a position in the United States. She is recalled when the grandmother's death breaks up the family, and much family history is explained.

Folsom, *Rev.* J: D. The Holy Spirit our helper. N. Y., Eaton & Mains, [1907.] c. 15+342 p. O. cl., *$1.25 net.

Emphasizing the help of the Holy Spirit in the early church and the great achievements wrought by its aid since then, the author applies the question of its power to the present-day efforts to enlarge the kingdom of God, such as missions, revivals and Sunday-schools.

Gardner, Ernest Arthur. Ancient Athens. New cheaper ed. N. Y., Macmillan, 1907. c. 16+579 p. il. 8°, cl., **$3.50 net.

Georgia. *Supreme ct.* Reports of cases at Atlanta, 1878, 1879, vs. 61-63. Annot. ed., by Jackson & Lumpkin, reps. Charlottesville, Va., Michie Co., 1907. c. O. shp., ea., $3.

Gordon, W. J. Round about the North Pole; il. by E: Whymper. N. Y., Dutton, 1907. 12+294 p. maps, 8°, cl., *$5 net.

Stories of different explorations within the Arctic circle.

Gorst, Nina Kennedy, [*Mrs.* Harold E. Gorst.] The light; 8 drawings by A. J. Gough. N. Y., B. W. Dodge & Co., 1907. 355 p. D. cl., $1.50.

A young girl of sixteen is taken as servant by a woman trying to "climb" into society. She is brought into trouble by a young fellow of eighteen rusticating in the neighborhood. He dies and she is confined of a blind child in the poorhouse. She loses all faith in the God who has been so cruel to her. A tender, loving woman for whom she works brings back her faith, and her little blind boy becomes her good angel. Workhouse methods are drastically pictured.

Grant, *Rev.* Elihu. The peasantry of Palestine: the life, manners and customs of the village; il. with original photographs. Bost., Pilgrim Press, [1907.] c. 5-255 p. O. cl., *$1.50 net.

The associate professor of Biblical literature at Smith College resided for nearly three years in Rām Allāh, a village about ten miles north of Jerusalem. This book has been written from notes kept while he lived there. He has aimed only to write of those matters which came under his personal observation; to confine himself to such matters as relate to peasant life and interest, without, however, attempting to fill in the gaps in his own experience from the works of other writers, and to make the volume acceptable to all readers whatever their opportunities or sympathies in the field treated. Index of Scriptural passages. General index.

Gregorovius, Ferdinand. Roman journals of Ferdinand Gregorovius, 1852-1874; ed. by Friedrich Althaus, and tr. from the 2d German ed. by Mrs. Gustavus W. Hamilton. N. Y., Macmillan, 1907. 23+473 p. por. 8°, cl., *$3.50 net.

Throws much light on Italy when present kingdom was taking form.

Gridley, Luke. Luke Gridley's diary of 1757 while in service in the French and Indian war; ed. for the Acorn Club. [New Haven, Ct., W. F. Hopson,] 1906, [1907.] c. 64 p. 8°, (Acorn Club publications.) pap., $3.50. (102 copies.)

Hamer, Sam Hield. The story of "The ring": a short analysis of the plot of Wagner's "Ring of the Nibelung," with the principal musical "motives"; with 4 colored pls. by Harry Rountree. N. Y., Dodd, Mead & Co., 1907. 7+55 p. sq. 16°, cl., *$1 net.

Harwood, W: Sumner. New creations in plant life: an authoritative account of the life and work of Luther Burbank. 2d ed., rev. and enl. N. Y., Macmillan, 1907. c. '05, '07. 18+430 p. por. pl. D. cl., **$1.75 net.

First issued in 1905 this book still remains the authoritative account of Luther Burbank's work. In the present revised edition all the matter is brought up to date, and a new chapter is added discussing the most important developments in Mr. Burbank's theories and practice in the time that has elapsed since the first edition appeared.

Henderson, *Rev.* A. R. God and man in the light of to-day. N. Y., Eaton & Mains, 1907. 8+293 p. D. cl., *$1.25 net.

Gives five views of God: The atheistic; the pantheistic; the deistic; the agnostic; the Christian, which, of course, the author holds will finally take the place of all others.

Henderson, G: C. Sir George Grey, pioneer of empire in southern lands; with maps and illustrations. N. Y., Dutton, 1907. 24+315 p. 8°, cl., *$4 net.

Herodotus. Histories. bks. 7-9; tr. by G. Woodrouffe Harris. N. Y., Macmillan, 1907. 186 p. 12°, (New classical lib.) cl., *$1 net.

Hildebrand, Adolf. The problem of form in painting and sculpture; tr. and rev. with the author's co-operation by Max Meyer and Rob. Morris Ogden; with 30 il. and a por. of the author. N. Y., G. E. Stechert & Co., 1907. 8°, cl., *90 c. net.

Hine's directory of insurance lawyers. N. Y., Underwriters' Protective Association, 1907. c. 12°, pap., gratis.

Hobbs, W: Herbert. Earthquakes: an introduction to seismic geology. N. Y., Appleton, 1907. c. 31+336 p. il. pls. diagrs., maps, D. cl., **$2 net.

There are to-day two types of earthquake investigators—the watchmen posted at observatories, who have been trained as physicists; and the geologists who know earthquakes are manifestations of forces active within the earth's crust. A new movement is abroad for earthquake study, and seismology is to be added to the curriculum of many colleges. A list of authorities follows each chapter. The illustrations number 112 and shed light on many mooted questions. The San Francisco earthquake inspired the book.

Hochfelder, Julius. The supreme law of the future man. N. Y., [Julius Hochfelder,] [1907.] c. 65 p. por. D. cl. and pap., 35 c.

Author does not wish to abolish religions but to improve them. Teaches that love of humanity is the underlying principle of all religions. Any other religion may be professed and the believer remain a rascal.

Hole, S: Reynolds, *Dean of Rochester.* The letters of Dean Hole; ed. with a memoir by G: A. B. Dewar. N. Y., Macmillan, 1907. 55+279 p. il. 8°, cl., *$3 net.

Holland, Clive. Old and new Japan; with 50 colored pictures by Montague Smith. N. Y., Dutton, 1907. 9+292 p. 8°, cl., *$5 net.

Hopkins, J: W., *and* Underwood, P. H. New arithmetics. Book 1. N. Y., Macmillan, 1907. 9+256 p. 12°, cl., *30 c. net.

Housman, Alfred E: A Shropshire lad. N. Y., Mitchell Kennerley, 1907. 101 p. 32°, (Little classics.) cl., *40 c. net.

Hughes, W: Taylor. Datum posts of jurisprudence. Chic., [T. H. Flood & Co.,] 1907. c. 14+250 p. O. buckram, $3.50.

A datum post is a point from which a reckoning is made. Every great structure is drawn from a datum post. Around about a dozen great maxims the law has grown. Few knew them. This book points them out.

Hume, Martin Andrew Sharp. The court of Philip IV.: Spain in decadence. N. Y., Putnam, 1907. 14+527 p. pors. pls. O. cl., *$4 net.

This is one of several studies in Spanish history made by this author. It aims to give the true inner history of the decadent king and his artistic and poetic court. The material for it has been gathered from sources, largely manuscript, and all contemporary, hitherto unused for the purpose by English writers. Illustrated with reproductions of portraits, six by Velasquez. Index.

Hurlbut, Jesse Lyman, *D.D.* The superintendent's helper, for 1908. N. Y., Eaton & Mains, [1907.] c. 152 p. nar. T. leath., *25 c. net.

Hutten, *Baroness* Bettina v. The halo; with front. by B. Martin Justice. N. Y., Dodd, Mead & Co., 1907. c. 340 p. D. cl., †$1.50.

This study of a peculiar temperament is a good companion picture to "Pam." Lady Brigit at twenty-five is heartily sick of the life she is leading. She both dislikes her mother and her mother's fast friends, and determines to marry. She hastily engages herself to a rich old man who drinks deeply, and within a few hours promises to marry a fascinating young man, some years her junior, who is the son of a world-renowned violinist. The violinist has a wife, but she is no obstacle to the violinist falling in love with Brigit, who finally is sure he is the "only one." They are preparing to elope when the story comes to an unexpected end by the death of the violinist's poor old wife.

Idaho. *Supreme ct.* Reports of cases; by I. W. Hart, ex-off. rep. v. 12, [1906-7.] San Francisco, Cal., Bancroft-Whitney Co., 1907. c. 29+864 p. O. shp., $4.25.

International Sunday school lessons. The lesson handbook, 1908: a concise treatment of the International Sunday school lessons for the entire year, based on the text of the American Standard Version, by H: Meyer; with introd. by J: T: McFarland, D.D. N. Y., Eaton & Mains, [1907.] c. 175 p. maps, nar. T. (Berean ser.) cl., *20 c. net; limp leath., *25 c. net.

Jones, *Rev.* Jenkin Lloyd. Love and loyalty: [sermons.] Chic., Univ. of Chicago Press, 1907. c. 11+453 p. D. cl., *$1.50 net.

Twenty-three sermons by the pastor of All Souls [Unitarian] Church, Chicago. With the exception of the introductory discourse, they were all delivered as "class sermons" for successive graduating classes, and the text is in every case the class motto. Composed for boys and girls, the discourses should appeal particularly to others of like age, but anything that appeals to the young interests their elders likewise.

Kelley, W: Valentine, *D.D.* The ripening experience of life, and other essays. N. Y., Eaton & Mains, [1907.] c. 7+444 p. D. cl., *$1.50 net.

Editor of the *Methodist Review,* preacher and lecturer, here brings together various essays, all ethical or spiritual in character, grouped under the headings: "Avowals," the expression of his opinions and beliefs; "Answers" to pernicious, unsound or questionable teachings; and "Consolations," setting forth some of the supreme spiritual comforts. Titles taken at random are: Little Pippa; The senses of the soul; A Congo critic on the Spanish-American war; A reply to an agnostic; Trees and men, etc.

Kenyon, Herbert Alden. Spanish commercial correspondence; with exercises, notes and vocabulary. Ann Arbor, Mich., George Wahr, 1907. c. 145 p. D. cl., 75 c.

Author is of the University of Michigan. Intended first as a text-book for schools and colleges, and secondly, as a reference book and dictionary for the commercial correspondent. A very complete vocabulary has been added and idiomatic phrases have been placed in it rather than in the notes.

Kotzschmar, Mary Ann Torrey, [*Mrs.* Hermann Kotzschmar.] Half-hour lessons in music: class work for beginners at the piano. Bost., Oliver Ditson Co., [1907.] c. 6+122 p. il. D. cl., $1.

Based on sound pedagogic principles, and includes carefully selected and arranged lesson material. It is more than a kindergarten method; it is also more elementary than any course of piano study; therefore it bridges the gap between kindergarten play and actual piano work. It is a practical system for young teachers and for mothers to use in starting their children too young to go to a regular teacher. Elaboration of a series of articles published two years ago in *The Ladies' Home Journal.*

Lasance, Francis Xavier, *ed.* Thoughts on the religious life: reflections on the general principles of the religious life, on perfect charity the end of the religious life, on vocation, the vows, the rules, the cloister virtues and the main devotions of the church; with an appendix of maxims and counsels of saints and spiritual writers. N. Y., Benziger Bros., 1907. c. 15+911 p. front. S. cl., *$1.50 net.

Lau, Rob. Julius. Old Babylonian temple records. N. Y., Macmillan, 1906, [1907.]

c. 11+89+35 p. pls. 8°, (Columbia Univ. Oriental studies.) cl., price changed from *$1.50 net to *$2.50 net.

Lawyers' reports, annot. New ser., book 9; Burdett A. Rich and H: P. Farnham, eds. Rochester, N. Y., Lawyers' Co-op. Pub. Co., 1907. c. 1352 p. O. shp., $4.

Layard, G: Somes. Shirley Brooks of *Punch:* his life, letters and diaries. [N. Y., Henry Holt & Co.,] 1907. 590 p. il. facsims., 12°, cl., *$3.50 net.

Leavell, Landrum Pinson. The B. Y. P. U. manual. Nashville, Tenn., Baptist Sunday School Board, [1907.] c. 159 p. S. cl., 50 c.

The purpose is to put into convenient form a number of plans found to be successful in conducting a Baptist Young People's Union. The writer is field secretary, Sunday School Board.

Lee, Vernon, [*pseud.* for Violet Paget.] Sister Benvenuta and the Christ child: an eighteenth century legend. N. Y., Mitchell Kennerley, 1907. 79 p. 32°, (Little classics.) cl., *40 c. net.

Lenz, Max. Napoleon: a biographical study; tr. from the German by Frederic Whyte; with 50 il., including a photogravure front., also maps and facsim. of autographs. N. Y., Putnam, 1907. 8+391 p. O. cl., *$4 net.

A study of Napoleon's character and career. One of the notable features of the work is the way in which Dr. Lenz, of the University of Berlin, depicts the early mental development of the young Corsican. Napoleon himself in his St. Helena memoirs makes Toulon the starting point, but Dr. Lenz demonstrates that it was but one great step forward in an existence already full of eventful activity. He throws new light on what may be termed Napoleon's "First phase." The book provides a complete key to the whole tangled story of the Napoleonic period. Dr. Lenz shows how each campaign fits into the general scheme of Napoleon's rise and fall, while he succeeds in keeping the personal element in the foreground and in presenting a vivid picture of the man.

Liddon, H: Parry, *D.D.* Sermons at St. Paul's and elsewhere: being selections from the sermons of H: Parry Liddon, D.D.; with a preface by Francis Paget, D.D. N. Y., Longmans, Green & Co., 1907. 10+239 p. S. (Longmans' pocket lib. of theology.) cl., *75 c. net.

Lincoln, C: Z. The fundamentals of American government, including the great documents on which its institutions are founded and the statutes relating to naturalization and expatriation; with an introduction and explanatory notes. Rochester, N. Y., Lawyers' Co-op. Pub. Co., 1907. c. 12+232 p. O. buckram, $3.

Longfellow, H: Wadsworth. The sonnets of Henry Wadsworth Longfellow; arranged, with an introd., by Ferris Greenslet. Bost., Houghton, Mifflin & Co., 1907. c. '80, '07. 18+3-82 p. S. bds., 75 c.

Loring, A: Peabody. A trustee's handbook. 3d ed. Bost., Little, Brown & Co., 1907. c. 36+224 p. D. cl., **$1.50 net.

Lucas, Bernard. The empire of Christ: being a study of the missionary enterprise in the light of modern religious thought. N. Y., Macmillan, 1907. 7+151 p. 12°, cl., *80 c. net.

Ludlow, Ja. Meeker, *D.D.* Jesse ben David: a shepherd of Bethlehem; [il. by S: M. Palmer.] N. Y. and Chic., Revell, [1907.] c. 9-132 p. O. cl., *$1 net, boxed.

The old, old story retold by the author of the "Captain of the Janizaries. Text arranged between tinted margins. Illustrated in style of an old missal.

Lyon, Ralph A., *comp.* A bunch of horseless nonsense; Otto Moebel, chauffeur; collection by Ralph A. Lyon; il. by W: H. Townley. N. Y., Guarantee Publishing Co., [1907.] c. 44 p. D. cl., 50 c.

A compilation of funny jokes, stories and verses about the automobile.

Lyon, Ralph A., *comp.* A bunch of limericks. Pocket ed. N. Y., J. S. Ogilvie Publishing Co., 1907. 64 p. 24°, pap., 10 c.

McAllister, Addams Stratton. Alternating current motors. 2d ed., rev. and enl. N. Y., McGraw Publishing Co., 1907. c. 11+291 p. tabs., diagrs., 8°, cl., *$3 net.

Macdougall, Duncan *and* August, *eds.* The quaint comedy of love, wooing and mating: songs, lyrics, ballads and verses; an English, Scotch and Irish anthology. N. Y., Dutton, 1907. 44+348 p. 12°, cl., *$1.25 net.

Macfarland, *Rev.* C: Stedman. The infinite affection. Bost., Pilgrim Press, [1907.] c. 174 p. D. cl., *$1 net.

A statement of faith presented, in part, to an ecclesiastical council of the Fairfield West Association, convened at the South Norwalk Congregational Church, Nov. 6, 1906. Upon the assumption of a new ministry, the South Norwalk, Ct., Church, the author found himself called upon to submit to a council of his peers and fathers "a comprehensive statement of Christian dctrine," and to justify himself as a religious teacher. "The infinite affection" is a reply to this request.

Macfie, Ronald Campbell. The romance of medicine. N. Y., Cassell, 1907. 312 p. il. 12°, cl., *$1.75 net.

McIsaac, Isabel. Primary nursing technique; for first-year pupil nurses. N. Y., Macmillan, 1907. c. 19+197 p. 12°, cl., **$1.25 net.

Maclean, J: Brown. The secret of the stream. N. Y., Eaton & Mains, 1907. 187 p. D. cl., *$1 net.

Attempts to answer the riddle of life, to explain what is the secret of the stream of circumstances on which we are carried. Our life here should be only a preparation for the life to come; our aim should be to grow like Christ, through whom we have a vision of God and of man. Jesus Christ in his perfect life has given the answer to all our questionings, as well as furnished the divine ideal of holiness.

McVail, J: Christie, *M.D.* The prevention of infectious diseases: being the Lane lectures delivered at Cooper Medical College, San Francisco, in August, 1906, and revised for publication. N. Y., Macmillan, 1907. 15+289 p. il. diagrs., 8°, cl., *$2.75 net.

McWilliam, *Rev.* T: Speakers for God: being plain lectures on the minor prophets. N. Y., Eaton & Mains, 1907. 16+356 p. tabs., D. cl., *$1 net.

Author is Minister of New Byth, Aberdeenshire, Scotland. The minor prophets were called so simply because their writings were smaller (the original twelve little booklets or rolls of papyrus were united to form what the Jews call "the Book of the Twelve"). The author says· "the order followed in the lectures may be accepted as that now generally adopted in preference to the arrangement in our English Bible."

Malmesbury, Susan Hamilton, *Countess* of, [*now Lady* J: C: Ardagh,] *comp.* Old friends with new faces: English nursery rhymes; tr. into French and set to music by Susan, Countess of Malmesbury. N. Y., Longmans, Green & Co., 1907. 5-100 p. il. Q. cl., $1.50.

The writer's object in preparing this little book has been to teach English children to love the French language by means of simple, easy translations of those among our nursery rhymes which they know and like the best, selecting from each not more than four verses, so as not to overburden a young memory. English and French versions are given, followed by the French rhyme set to music. Illustrated by marginal pictures.

Marden, Philip Sanford. Greece and the Ægean Islands. Bost., Houghton, Mifflin & Co., 1907. c. 14+386 p. pls. map, O. cl., **$3 net, boxed.

Mr. Marden has made several visits to this ancient land and he has produced a book of travel and description for the many tourists who now find their way to the Grecian Archipelago. Added to a thorough description of the mainland are chapters on the islands of Delos, Samos, Rhodes, Thera, Cos and Crete, as well as important localities along the western coast of Asia Minor. There is little of technical detail and less of archæology, but there is plenty to interest and assist the traveller and to refresh his memory of ancient history.

Marshall, Alfred. Principles of economics. 5th ed. v. 1. N. Y., Macmillan, 1907. 36+870 p. 8°, cl., *$3.75 net.

Author is professor of political economy in the University of Cambridge, England.

Massachusetts. *Supreme judicial cts.* Reports. v. 193, Oct., 1906-Jan., 1907; H: Walton Swift, rep. Bost., Little, Brown & Co., 1907. c. 25+760 p. O. shp., **$2 net.

Masson, J: Lucretius: epicurean and poet. N. Y., Dutton, 1907. 31+453 p. 8°, cl., *$3.50 net.

Meditations for monthly retreats, for the use of religious; with preface by Rev. H. C. Semple. N. Y., Benziger Bros., 1907. c. 26+232+16 p. front. S. cl., *$1.25 net.

Merritt, Albert N. Federal regulation of railway rates. Bost., Houghton, Mifflin & Co., 1907. c. 12+240 p. O. (Hart, Schaffner and Marx prize essays.) cl., **$1 net.

Hart, Schaffner and Marx have offered prizes for investigation of problems which vitally affect the business world to-day. This essay took a prize of $1000. Writer believes federal control of rates is necessary in this country and presents a rational plan for public control of rates.

Mijatovich, Chedomille. A royal tragedy: being the story of the assassination of King Alexander and Queen Draga, of Servia. N. Y., Dodd, Mead & Co., 1907. il. 8°, cl., *$2.50 net.

By the former Servian minister to Great Britain.

Millard, B: A. The quest of the infinite; or, the place of reason and mystery in religious experience. N. Y., Eaton & Mains, 1907. 206 p. D. cl., *75 c. net.

The author claims that by nature man inclines to faith; he has no real preference for unbelief, but he has done with authority as a ground of faith. The following papers show that religion is not in essence theological but a matter of experience with each individual.

Minnesota. *Supreme ct.* Reports. vs. 100 and 101, Apr. 12-July 12, 1907; H: Burleigh Wenzell, rep. St. Paul, Minn., Lawyers' Co-op. Pub. Co., 1907. c. O. shp., ea., $2.75.

Mississippi. *Supreme ct., High ct. of errors and appeals, and the Superior ct. of chancery.* Reports of cases. In 31 v. Annot. ed., unabridged, with notes and references by the editorial corps of the National reporter system. Books 28-27, cont. a verbatim reprint of vs. 57-55 of the Miss. reports. St. Paul, Minn., West Pub. Co., 1907. c. O. buckram, ea., $6. (Sold only in complete sets. Repr. backwards.)

Missouri. *St. Louis and Kansas City cts of appeals.* Cases determined, Jan. 14, 1907, to Apr. 1, 1907; by J: Turner White and Ben Eli Guthrie, off. reps. v. 123. Columbia, E. W. Stephens, 1907. c. 20+787+11 p. O. shp., $5.

Missouri. *Supreme ct.* Reports of cases, between Mar. 5 and Mar. 28, 1907; Perry S. Rader, rep. v. 202. Columbia, E. W. Stephens, 1907. c. 17+817+4 p. O. shp., $4.

Mistral, Frédéric. Memoirs of Mistral, 1830-1877; rendered into English by Constance E. Maud, with lyrics from the Provençal by Alma Strettell. N. Y., Baker & Taylor Co., 1907. c. 334 p. il. pors. 12°, cl., $3.50.

Mitton, *Miss* G. E. The children's book of stars. N. Y., Macmillan, 1907. 12+207 p. col. il. 8°, (Color book ser.) cl., *$2 net.

Moore, Clement Clarke. The night before Christmas; il. with puzzle pictures by Curtis Wager-Smith. Phil., Henry Altemus Co., [1907.] c. 64 p. O. (Young folks' puzzle picture ser.) cl., 50 c.

There are twenty-eight pictures illustrating this familiar poem. In each picture there is an extra figure ingeniously hidden, having nothing to do with the composition, which the little reader is asked to find.

Moses, Montrose J. Children's books and reading. N. Y., Mitchell Kennerley, [1907.] c. 272 p. D. cl., *$1.50 net.

Makes a plea for the broadening of children's reading, and the author advocates the inclusion in children's libraries of books that are literature. Chapters cover children's books from early times to present date and those dealing with the general subject. Appendix of book-lists (67 p.) classified, including books in various languages and music lists. Bibliographical note of reference books (4 p.).

Muddock, J. E. Preston, ["Dick Donovan," *pseud.*] Pages from an adventurous life, by Dick Donovan; with 31 illustrations. N. Y., Mitchell Kennerley, 1907. 352 p. 8°, cl., *$5 net.

Mudge, Ja., *comp. and ed.* Poems with power to strengthen the soul. N. Y., Eaton & Mains, [1907.] c. 12+295 p. O. cl., *$1.50 net.

The compiler's aim in making this collection of religious verse has been to select only such poems as would help to form the best habits of thought and conduct, which would have spiritual value and elevating power. By far the greater part are from British and other foreign authors. Arranged under such headings as Heroism, Prayer, Trust, etc. Two indexes,—to titles and first lines. Mr. Mudge has also compiled "The best of Browning."

Muir, Rob., *M.D., and* Ritchie, Ja., *M.D.* Manual of bacteriology. 4th ed. N. Y., Macmillan, 1907. 21+605 p. il. 12°, cl., *$3.75 net.

Murray, Daniel Alexander. Essentials of trigonometry; including solution of tri-

angles, measurement of areas, heights and distances, the use of logarithms, plotting of graphs, and finding the slopes of curves, with four-place tables. N. Y., Longmans, Green & Co., 1907. c. '05. 10+3-113 p. diagrs., O. cl., 80 c.

It has been thought advisable to change the original title of this book from "Practical mathematics" to the more accurately descriptive and less inclusive one of "Essentials of trigonometry." Pts. 1 and 2 give briefly the main fundamental principles of plane trigonometry; Pt. 3 gives particular applications of these principles to curves. Author is professor of mathematics in McGill University.

New Jersey. Responses to toasts at a dinner given by the bench and bar of New Jersey, at the Waldorf-Astoria, January 19, 1907, to Vice Chancellor Pitney on his eightieth birthday. N. Y., [De Vinne Press,] 1907. 72 p. por. 8°, pap. (Not for sale.)

New York [State.] Membership and religious corporations; cont. the new membership and church corporation laws, [etc.;] with forms; by Rob. C. Cumming and Frank B. Gilbert; rev. by C: J. Hailes. Albany, N. Y., Banks & Co., 1907. c. 513 p. O. buckram, $2.50.

Tax law of New York, 1907 ed., appended.

New York [State.] Statutory revision of the laws affecting miscellaneous corporations, enacted in 1892, [etc.,] indexed; with amendments of 1907; prepared by Andrew Hamilton. Albany, N. Y., Banks & Co., 1907. c. various paging, O. buckram, $2.

New York [State.] Village law of the state, with all amendments to date, including those made by the legislature of 1907; forms and annots. complete, [etc.,] by Amasa J. Parker, jr.; rev. by C: J. Hailes. 7th ed. Albany, N. Y., Banks & Co., 1907. c. various paging, O. buckram, $2.

Tax law of New York appended (185 p.).

New York State Museum. Geological papers. Albany, N. Y., New York State Education Department, 1907. 5-387 p. il. pls. maps, (1 fold.,) diagrs., 8°, (New York State Museum bulletin, Geology.) cl., 90 c.

Contents: Woodworth, J. B., Postglacial faults of eastern New York; Hartnagel, C. A., Stratigraphic relations of the Oneida conglomerate; Upper Siluric and Lower Devonic formations of the Skunnemunk Mountain region; Whitlock, H. P., Minerals from Lyon Mountain, Clinton County; Hudson, G. H., On some *Pelmatozoa* from the Chazy limestone of New York; Clarke, J. M., Some new Devonic fossils; White, D., A remarkable fossil tree trunk from the Middle Devonic of New York; Berkey, C. P., Structural and stratigraphic features of the basal gneisses of the Highlands.

Nicoll, W: Robertson, *and* Seccombe, T: A history of English literature. In 3 v. N. Y., Dodd, Mead & Co., 1907. il. 8°, cl., *$6 net.

Noble, Margaret E., ["Sister Nivedita."] Cradle tales of Hinduism, by Sister Nivedita, (Margaret E. Noble;) with frontispiece. N. Y., Longmans, Green & Co., 1907. 15+3-343 p. O. cl., *$1.60 net.

A collection of genuine Indian nursery-tales, taken from the Mahabharata, the Puranas, and the Ramayana, the Indian sacred books.

Okey, T: The old Venetian palaces and old Venetian folk; with 50 colored and other il. by Trevor Haddon. N. Y., Dutton, 1907. 18+322 p. 8°, cl., *$6 net.

Omar Khayyâm. Rubâiyât of Omar Khayyâm; tr. by E: FitzGerald. N. Y., Mitchell Kennerley, 1907. 75 p. 32°, (Little classics.) cl., *40 c. net.

Osgood, W: Fogg. A first course in differential and integral calculus. N. Y., Macmillan, 1907. 15+423 p. 12°, cl., *$2 net.

Author is professor of mathematics at Harvard Universtiy.

Our guest book: a record of the visits of our friends, with their autographs and reminiscences. N. Y., Dutton, 1907. obl. 12°, cl., $2.50.

Page, T: Nelson. Under the crust: [stories.] N. Y., Scribner, 1907. c. 7+307 p. pls. D. cl., †$1.50.

Seven of the author's latest and best stories, namely: Miss Goodwin's inheritance; The new agent; A brother to Diogenes; A Goth; Leander's light; My friend the doctor; The hostage.

Paine, Ralph Delahaye, *ed.* J. Archibald McKackney, (collector of whiskers:) being certain episodes taken from the diary and notes of that estimable gentleman-student and now for the first time set forth; with il. by Wallace Morgan. N. Y., Outing Publishing Co., 1907. c. 14+3-180 p. D. bds., $1.25.

Humorous short stories dealing with various kinds of whiskers: "The episode of the Titian beard"; "The pursuit of the hirsute orchestra"; "The tragedy of the sentimental anarchist"; "The tale of the wandering book case"; "The tale of the shipwrecked parent"; "The abdication of King Wilkins I."

Palgrave, Francis Turner. Golden treasury; il. in color and line by R. A. Bell. N. Y., Dutton, 1907. 16+366 p. 8°, cl., *$3 net.

Patterson, *Lieut. Col.* J: H: The man-eaters of Tsavo [lions], and other East African adventures; with a foreword by F: Courtney Selous. N. Y., Macmillan, 1907. 20+338 p. il. 8°, cl., $2.50.

Author was an engineer in charge of construction of the Uganda railroad in East Africa. The man-eaters were lions which stopped and delayed the work.

Peet, Bert W. Laboratory experiments in chemistry. 3d ed., rev. Ann Arbor, Mich., George Wahr, 1907. c. '05. 129 p. D. cl., 60 c.

The author is assistant professor of chemistry in the Michigan State Normal College. These experiments were written primarily for the use of his students.

Phillips, W. Elite directory of New York City, 1908: directory of private families, ladies' visiting and shopping guide; containing selected householders' names and other valuable information, classified by streets. [34th year.] N. Y., W. Phillips, 1907. 950 p. 16°, cl., $6.

Potwin, Lemuel Stoughton. Selections from the editorial essays of Lemuel Stoughton Potwin. Cleveland, O., Burrows Bros. Co., [priv. print.,] 1907. c. 169 p. por. 8°, cl. (300 copies.)

Powell, R: Cheadle. Tables for engineering calculations. 2d ed., rev. and enl. Berkeley, Cal., Richard C. Powell, 1907. c. 8+195 p. diagrs., D. limp leath., $2.

First edition almost entirely rewritten and much new matter added, being nearly doubled in size.

Price, Eleanor C. A princess of the old world [Anne Marie Louise d'Orléans]; with 21 illustrations. N. Y., Putnam, 1907. 14+3-330 p. O. (Memoir ser.) cl., *$3 net.

This volume deals with the life and surroundings

of Anne Marie Louise d'Orléans, Duchesse de Montpensier, the first princess of the blood royal known as La Grande Mademoiselle. From her birth, in 1627, she was in the centre of the social and political life of France. She distinguished herself in the wars of the Fronde, was Mazarin's bitter enemy and Conde's most devoted friend—altogether a most striking and original personage. Chief authorities (2 p.). Index.

Putnam, G: Palmer, *comp.* Tabular views of universal history: a series of chronological tables presenting, in parallel columns, a record of the more noteworthy events in the history of the world from the earliest times down to 1907; comp. by G: Palmer Putnam and continued to date by Lynds E. Jones and Simeon Strunsky. [New ed., rev. and enl.] N. Y., Putnam, 1907. c. '80, '07. 5+313 p. O. cl., **$2.50 net.

In this edition, while the scheme and arrangement of the original editor have been left unchanged the entries have been carefully revised and in part rewritten, and the record has been brought down to date. The changes decided upon were in fact so considerable as to necessitate the resetting of the entire volume.

Pym, *Bp.* Walter Ruthven. Charge delivered by Walter Ruthven Pym, D.D., in the Cathedral church of Bombay, on the occasion of his primary visitation of the diocese on 6th February, 1907; also a Pastoral letter addressed to his clergy on certain points arising out of the charge. N. Y., Longmans, Green & Co., 1907. 16+100 p. O. pap., *60 c. net.

Published because of the discussion aroused since its delivery by the Bishop's pronouncement on the subject of ritualistic practices in the Church of England, against which he here most forcibly protests.

Rand, McNally & Co.'s indexed atlas of the world, with 275 illustrations: historical, descriptive, statistical. N. Y. and Chic., Rand, McNally & Co., 1907. c. 2 v., f°, subs., cl., $20; hf. mor., $25; mor., $30.

Contents: v. 1, United States; v. 2, Foreign countries.

Randolph, Berkeley W:, *D.D.* Christ in the Old Testament: being short readings on some Messianic passages; with a brief introd. by the Bishop of Salisbury. N. Y., Longmans, Green & Co., 1907. 16+3-216 p. D. cl., *$1.25 net.

Dr. Randolph is principal of Ely Theological College, Honorable Canon of Ely, and examining chaplain of the Bishop of Lincoln.

Ransome, Arthur. Bohemia in London; with il. by Fred Taylor. N. Y., Dodd, Mead & Co., 1907. c. 293 p. O. cl., **$2 net.

Mr. Ransome, author of "Souls of the streets," has set himself to depict the strange, tense, joyful and despairing, hopeful and sordid existence in London of adventurous young people fresh from conventional homes and consequently ready to live in any other way than that to which they have been accustomed. Therefore, the author, describing his own arrival in Chelsea, pictures the Bohemian life of that artist retreat; tells of Soho restaurants, Charing Cross bookshops, Fleet Street and its newspapers, Hampstead Heath, etc., weaving in historical associations as well as personal reminiscences. Illustrated by black and white pictures on a buff background and many small inserts.

Ray, C: Wayne, *D.D.* The radiant life; introd. by Bishop Luther B. Wilson. [Norfolk, Neb., Charles W. Ray, D.D.,] 1907. c. 148 p. pors. pls. D. cl., $1.

Chapters on: Money-making; Regrets of the heart; Disappointments; Failure in life; Our cup of sorrows; Our vows; Weighing men; Much unforgiveness; Home-making: The worship of God; Trained in a home of prayer; The possibilities of a life, etc. The radiant life—a poem, completes the little book.

Rhead, G. Woolliscroft *and* F: Alfred. Staffordshire pots and potters; with 4 colored pls., 116 il. in half-tone, and 90 drawings in pen line by the authors. N. Y., Dodd, Mead & Co., 1907. 4°, cl., *$6.50 net.

Richards, *Mrs.* Ellen Henrietta Swallow, [*Mrs.* R. H. Richards.] Sanitation in daily life. Bost., Whitcomb & Barrows, 1907. c. 9+82 p. D. cl., *60 c. net.

The author is instructor in sanitary chemistry in the Massachusetts Institute of Technology. Gives plain simple directions for "The clean city," "The clean house," "Habits of cleanliness," "Sanitary regulations," with a chapter on: Immunity, confident life, euthenics. A few reference books (1 p.). Index.

Richards, *Mrs.* Ellen Henrietta Swallow, [*Mrs.* R. H. Richards,] *and* Elliott, Sophronia Maria. The chemistry of cooking and cleaning: a manual for housekeepers. 3d ed., rev. and enl. Bost., Whitcomb & Barrows, 1907. c. 6+186 p. D. cl., $1.

The first edition was published by Estes & Lauriat in 1881; the second by Home Science Publishing Co. in 1897. The present version brings the little book up to the latest interpretation of the many scientific facts it embodies, the method of expressing these facts having been also largely changed to agree with newer theories. Books of reference (2 p.).

Richmond, *Mrs.* Grace Louise Smith. With Juliet in England; il. by C: M. Relyea. N. Y., Doubleday, Page & Co., 1907. c. 3-315 p. D. cl., †$1.50.

Ten years having intervened since the last scene in "The indifference of Juliet," we now meet this beautiful young matron and her friend Rachel, now Mrs. Barnes, embarking for Europe, with a Boston girl and a Western girl under their care. The party travel from Torquay to Oxford, where they take part in the excitement of "Eights week"; then London; next the Lake District, Ireland and Scotland, the two girls proving magnetic attractions for various young men. The summer's history ends with two pretty love stories.

Roberts, I: Phillips. The farmstead: the making of the rural home and the lay-out of the farm. 4th ed. N. Y., Macmillan, 1907. c. 6+350 p. il. 12°, (Rural science ser.) cl., **$1.50 net.

Author is professor emeritus of agriculture in Cornell University.

Rose, Elise Whitlock. Cathedrals and cloisters of midland France; with il. from original photographs by Vida Hunt Francis. N. Y., Putnam, 1907. c. 2 v., 19+3-402; 12+3-374 p. pls. map, O. cl., **$5 net, boxed.

Uniform with the author's "Cathedrals of the south of France," published in 1906. With pen and picture the author and illustrator study the cathedrals of the Midland provinces as they appear to day and tell their life story. Burgundy, Savoy, Dauphiné, Auvergne, Acquitaine are successively visited in their most remote corners. Has four photogravures and 200 other illustrations. List of works consulted (3 p.). Index.

Rossetti, Dante Gabriel. Early poems of Dante Gabriel Rossetti. N. Y., Mitchell Kennerley, 1907. 83 p. 32°, (Little classics.) cl., *40 c. net.

Rossi, L. Melano. The Santuario of the Madonna di Vico: Pantheon of Charles Emanuel I. of Savoy. N. Y., Macmillan, 1907. 17+247 p. col. il. plans, 4°. cl., *$6.50 net.

Deals with a monumental building of mediæval Italy. Will be of service to architects.

Ruville, Albert von. William Pitt, Earl of Chatham; tr. by H. J. Chaytor, assisted by Mary Morison; with an introd. by Prof. Hugh E. Egerton. N. Y., Putnam, 1907. 3 v., 26+301; 6+415; 6+427 p. pors. O. cl., per set, *$9 net, boxed.

With a German's thoroughness, research and knowledge this absolutely impartial life of the great statesman is written. Begins with an exhaustive account of "Diamond" Pitt and of his amiable son, Pitt's father, and details all the influences that formed Pitt's character. Intricate politics, schemes, manœuvres and personalities are studied with patience and insight. The figure of Chatham remains much as England has been accustomed to regard him, only somewhat toned down, a foreigner hardly being able to feel the patriotic enthusiasm of a fellow countryman. The translation does justice to the book, and the introduction by Prof. Egerton is illuminating.

Salmonson, M. Among Jews; with a preface by Dr. Emil G. Hirsch. Chic., Meyer & Bros., 1907. front. 12°, cl., 75 c.

Sanders, E. K. The forest playfellow: a story. N. Y., Dutton, 1907. 208 p. 16°, cl., †$1.25.

Sandford, *Archdeacon* Ernest Grey. Frederick Temple: an appreciation; with biographical introd. by [his son] W: Temple. N. Y., Macmillan, 1907. 66+318 p. pors. 8°, cl., *$1.25 net.

Saunders, E: Wild bees, wasps and ants, and other stinging insects; numerous il. and 4 colored pls. by Constance A. Saunders. N. Y., Dutton, 1907. 13+144 p. 12°, cl., $1.25.

Schofield, Lily. The story of Isis and Osiris: an Egyptian wonder tale; told and il. by Lily Schofield. N. Y., Dutton, 1907. 9+169 p. 12°, cl., †$1.50.

Schumann, Robert. The letters of Robert Schumann, musician and composer, 1810-1856; sel. and ed. by Dr. Karl Storck; tr. by Hannah Bryant. N. Y., Dutton, 1907. 18+299 p. por. 8°, cl., *$3 net.

Shakespeare, W: Tragedy of King Lear; ed., with notes and an introd., by Philo Melvyn Buck, jr. N. Y., Macmillan, 1907. 70+257 p. front. 24°, (Pocket Am. and Eng. classics.) cl., *25 c. net.

Sherman, Ellen Burns. Words to the wise—and others. N. Y., Henry Holt & Co., 1907. c. 7+301 p. D. cl., **$1.50 net.

Social and literary essays by the author of "Taper lights." *Contents:* The root and foliage of style; When steel strikes punk; Our kin and others; Where the veil is thin; At the end of the rainbow; Ruskin; Serendipity; Modern letter-writing, with various actual examples; Our Comédie humaine [with list of American short-story writers;] The slain that are not numbered; A plea for the naturalization of ghosts.

Sherman, Waldo H: Citizenship in the United States; introd. by President J. H. Finley. N. Y., American League for Citizenship Training, [1907.] c. 47+19 p. il. D. pap., 25 c.

Mr. Sherman is secretary of the American League for Citizenship Training. Book is designed for the use both of those who wish to become citizens and of those who wish to become better informed as citizens. Written in the form of questions and answers. The questions are those which one wishing to know the conditions and duties of citizenship would naturally ask, and the answers give such facts as every citizen should know.

Shufeldt, Rob. Wilson, *M.D.* The negro, a menace to American civilization. Bost., Richard G. Badger, 1907. c. 5-281 p. il. pors. O. cl., $1.50.

The author is Major, medical department, United States Army (Retired), and member of a number of American, Italian and French scientific societies. He has had many opportunities to study the negro and he looks upon him, as his title indicates, as "a menace to American civilization." He gives reasons for his opinions in the following chapters: Man's place in nature from a biological standpoint; The ethnological status of the negro; The introduction of the negro into the United States—the African slave trade; Biological principles of interbreeding in man and other animals; Half-breeds, hybridization, atavism, heredity, mental and physical characters of race hybrids; The effects of fraternization between the Ethiopian and Anglo-Saxon races, etc.; Passion and criminality in the negro; Lynch law, etc.; Discussion of remedies. Appendix contains quotations from the press, addresses, etc., bearing on the subject.

Sigerfoos, C: P: Laboratory directions in general zoology; for use in the course in first year zoology in the University of Minnesota. 3d ed. Minneapolis, Minn., [Charles Peter Sigerfoos,] 1907. c. 85 p. O. pap., 40 c.

Singleton, Esther, *ed.* Germany as described by great writers; collected and ed. by Esther Singleton. N. Y., Dodd, Mead & Co., 1907. c. 338 p. pors. pls. 8°, cl., **$1.60 net.

Snider, Denton Jaques. A tour in Europe. St. Louis, Mo., Sigma Publishing Co., [1907.] c. 5-597 p. O. cl., $1.50.

A series of letters written by the author thirty years ago to friends and relatives. They are now revised and additions made to them from old diaries. His journey started from St. Louis, and included London, Paris, Rome, parts of Germany, Athens, etc., of which cities he describes all that is best worth seeing.

Souvestre, Émile. Les bannis, [The banished;] adapted and ed. by Eugene Pellissier. N. Y., Macmillan, 1907. 11+114 p. 16°, (Siepmann's primary French ser.) cl., *40 c. net.

Spinners' Club, San Francisco. The spinners' book of fiction; by Gertrude Atherton, Mary Austin, Geraldine Bonner, Mary Halleck Foote, [and others;] with a dedicatory poem by G: Sterling; collected by the Book Committee of the Spinners' Club; il. [in color] by Lillie V. O'Ryan, Maynard Dixon, [and others.] N. Y., Paul Elder & Co., [1907.] c. 9+367 p. O. cl., **$2 net, boxed.

The fund, which the sale of this book is proposed to aid, was started by "The Spinners" soon after the earthquake in San Francisco with $200 from their treasury. Other contributions have brought the fund to $1000, with which a bond has been bought and the interest from it will be paid to Miss Ina D. Coolbrith, the poet, who was bereft of everything by the fire. When Miss Coolbrith shall no longer need to be a beneficiary the fund shall serve to aid some other writer, artist or musician in need of help. This collection of sixteen stories by California writers includes "Concha Argüello, Sister Dominica," by Gertrude Atherton; "The ford of Crèvecœur," by Mary Austin; "A Californian," by Geraldine Bonner; "Gideon's knock," by Mary Halleck Foote; "A yellow man and a white," by Eleanor Gates; "The judgment of man," by James Hopper; "The league of the old men," by Jack London; "The contumacy of Sarah L. Walker," by Miriam Michelson; "A lost story," by Frank Norris; "Miss Juno," by C: Warren Stoddard, etc. Illustrated by six full-page plates in color; bound in blue homespun linen decorated with minature portrait.

Stephen, *Sir* Leslie. The science of ethics. 2d ed. N. Y., Putnam, 1907. 26+444 p. O. cl., *$2.50 net.

First published in 1882. The author attempts "to lay down an ethical doctrine in harmony with the

doctrine of evolution." This new revised edition is bound uniform with the 10-volume edition of Stephen's "Essays" recently published.

Stevenson, Burton Egbert. That affair at Elizabeth. N. Y., Henry Holt & Co., 1907. c. 3+307 p. D. cl., †$1.50.

A woman of Brunhilde type, dressed for her wedding in a pretty church in Elizabeth, N. J., receives a letter that makes her vanish from the town. A New York lawyer, a friend of the bridegroom that should have been, takes the case in hand. The detective work, the various clues, the final surprising contents of the letter received by the bride are worked into a complex plot of happy ending.

Stone, *Mrs.* Ella Blake. O-So-Ge-To, the Hopi maiden, and other stories; decorated and il. by Laura A. Humphreys. Chic., W. B. Conkey Co., 1907. c. 97 p. 8°, cl., $1.50.

Contents: O-Se-Ge-To, the Hopi maiden; A water waif; My burglar; How we fooled Miss Polly; "Into each life some rain must fall;" Old Ben; Nan, a Florida cracker; Darkey logic.

Street, G: Slythe. The ghosts of Piccadilly. N. Y., Putnam, 1907. 13+287 p. pors. O. cl., *$2.50 net.

By the author of "The autobiography of a boy," "The trials of the Bantocks," etc. A series of gossipy papers about certain noteworthy figures connected with one of London's famous streets. The Duke of Queensbury ("Old Q"), Beau Brummell, Lady Ashburton, Georgiana, Duchess of Devonshire, Mrs. Garrick, Byron, Lady Hamilton, the Duke of Wellington—these and many others thread their way in and out of these pages. Sixteen photogravure portraits from paintings.

Symonds, J: Addington *and* Margaret. Our life in the Swiss highlands; painted by J. Hardwicke Lewis. 2d ed. N. Y., Macmillan, 1907. 22+277 p. col. il. 8°, (Color books.) cl., *$3 net.

Record of seasons spent by J: A. Symonds and his daughter at Davos, Switzerland, at work or play.

Tauler, Johann. The history and life of the Reverend Doctor John Tauler of Strasbourg; with twenty-five of his sermons (temp. 1340); tr. from the German, with additional notices of Tauler's life and times by Susanna Winkworth, and a preface by C: Kingsley. N. Y., Eaton & Mains, 1907. 426 p. O. cl., *$1.50 net.

Rev. Dr. John Tauler was born in 1340 at Strasbourg. The beauty and earnestness of his sermons have been responsible for their survival and the many editions they have gone through. The present translation has been made from an edition published at Frankfort in 1826. His practical sermons have chiefly been selected and those showing the least evidence of his Romish faith, as the present work is principally for Protestants.

Taylor, Fred Manville, *comp.* Some readings in economics; prepared for the use of students in Course 1, Political economy, University of Michigan. Ann Arbor, Mich., George Wahr, 1907. c. 7+216 p. D. cl., 85 c.

Intended for collateral reading for students who take Course 1 in political economy. There are 23 readings gleaned from the writings of the most noted economists of America, England and Germany.

Taylor, W: J. Etiquette and hell; or, the majesty of truth: a dialogue setting forth the utter futility of human creeds and showing the only road to the union of all religions. Cin., F. L. Rowe, 1907. c. 109 p. por. 12°, cl., 75 c.

Tillyard, Frank. An introduction to commercial law. N. Y., Macmillan, 1907. 14+242 p. 12°, cl., $1.75.

Author is barrister of the Middle Temple, London. English law is considered, but as foundation principles are the same the book should be useful in United States also.

Tittle, Walter. The first Nantucket tea party; il., decorated and illuminated by Walter Tittle. N. Y., Doubleday, Page & Co., [1907.] c. no paging, Q. cl., **$2 net, boxed.

A gift book done in facsimile of the olden time hand-made and illuminated volumes. Text is a letter written to her parents by Ruth Starbuck Wentworth in the year 1745, telling of the arrival and courtship of Captain Morris, as well as the serving of the first dish of tea on Nantucket Island. Text is printed in large type on frame enclosed pages. There are several illuminated pages and eighteen full-page colored plates; picture cover and book is enclosed in a decorated box.

Tolstoi, *Count* Lyoff Nikolaievich. Twenty-three tales by Tolstoy; tr. by L. and A. Maude. N. Y., Funk & Wagnalls Co., 1907. 9+271 p. S. (World's classics.) cl., *75 c. net.

Divided into seven parts: pt. 1 consists of tales for children, published about 1872; pt. 2 contains a series of stories written for the people (1881-1885); pt. 3 is a fairy tale—"The story of Iván the Fool (1885); pt. 4, Stories written to pictures (1885); pt. 5, Folk-tales retold (1886-1891); pt. 6, Adaptations from the French; pt. 7, Stories given to aid the persecuted Jews (1903).

Torrey, Reuben Archer, *D.D.* Difficulties and alleged errors and contradictions in the Bible. N. Y. and Chic., Revell, 1907. c. 124 p. 12°, cl., *50 c. net.

Townsend, J: Wilson. Richard Hickman Menefee. Wash., D. C., Neale Publishing Co., 1907. c. 320+3 p. por. O. cl., $3.

Author is member of Filson Club and of Kentucky Historical Society. Some seven years ago he read a history calling Menefee "the young Patrick Henry of the West," and he determined some day to write a biography of the illustrious Kentucky statesman. Menefee was born 1809 and died 1841, aged only 32. Book contains many of the orations of Menefee when pitched against Marshall and Clay on the great questions agitating political America in the first half of the 19th century.

Tozier, Josephine. A spring fortnight in France. N. Y., Dodd, Mead & Co., 1907. c. 12+352 p. pls. maps, 8°, cl., **$2 net.

The chronicle of a pleasant holiday in the south of France.

Tucker, T. G. Decursus primus: a first Latin grammar, with exercises. N. Y., Macmillan, 1907. 6+178 p. 16°, cl., *60 c. net.

Author professor of classical philology, University of Melbourne.

Tyler, F: S. Questions and answers on international law; prepared with reference to Davis, (G: B.,) "Elements of international law," Eaton, Maxey, Taylor, Wheaton, Moore's digest, and Moore's "American diplomacy." Wash., D. C., John Byrne & Co., 1907. c. 40 p. S. (J: Byrne & Co.'s quiz books.) pap., 50 c.

Valentine, Grace. Rollo's conquest; [also] Smiling Sally. Detroit, Mich., Lagatree Publishing Co., [1907.] c. 5+3-76 p. col. il. S. (Little good nights.) cl., 60 c.

Two simple unexciting stories for little ones. The first is about a pony who teaches his little mistress a lesson in unselfishness; the second about a little girl who was once known as Solemn Sally. A baby lamb that accidentally comes to her makes her so happy that she changes into "Smiling Sally."

Vermont. *Supreme ct.* Reports of cases; by J: W. Redmond. v. 79, new ser., v. 4.

Burlington, Free Press Print. Co., 1907. c. 16+601 p. O. shp., $4.

Vigourel, *Rev.* Adrian. A synthetical manual of liturgy; tr. from the French with the author's approbation by the Rev. J: A. Nainfa. Baltimore, Md., John Murphy Co., [1907.] c. 19+251 p. D. cl., *$1 net.

This manual, published in 1906, in French, by the well-known professor of liturgy in the Seminary of St. Sulpice, Paris, is the result of long years of experience in teaching liturgy. It is not a minute explanation of rubrics and ceremonies of the Catholic church but a summary as complete as possible of the various liturgical elements, setting forth principles and causes; suggesting the spirit with which clergy and laity ought to be animated in performing or attending sacred functions; and mentioning what is essential in the history of the origin and development of liturgical symbolism. Bibliography (7 p.). Index.

Vine, C: H., *ed.* The old faith and the New theology: a series of sermons and essays on some of the truths held by evangelical Christians, and the difficulties of accepting much of what is called the "New theology." N. Y., Eaton & Mains, 1907. 8+266 p. D. cl., *$1.25 net.

Sermons by Doctors Goodrich, Simon, Forsyth, Barrett, Adeney, Rowland, J. D. Jones, C. S. Horne, R. Vaughan Pryce, Horton, Aubrey, Charles H. Vine, H. Elvet Lewis.

Waltham, T. Ernest, *ed.* Tangerine: a child's letters from Morocco: being the impressions of a little English girl during a visit to the chief coast town of Morocco, contained in her letters written at the time to her uncle. N. Y., Macmillan, 1907. 14+75 p. il. 8°, cl., $1.50.

Ward, *Mrs.* Mary Augusta Arnold, [*Mrs.* Humphry Ward.] Milly and Olly. New rev. ed.; il. by Ruth M. Hallock. N. Y., Doubleday, Page & Co., 1907. c. 8+3-302 p. D. cl., **$1.20 net.

Now printed for the first time in America, though some copies of the English edition published in 1881 were imported. Story for children laid in the Lake Country of England, where a small boy and his sister spend the summer in their uncle's lovely old home. Simple country pleasures are associated with the picturesque and romantic surroundings.

Waterman, Nixon. Sonnets of a budding bard; with drawings [in color] by J: A. Williams. Chic., Forbes & Co., 1907. c. 11-60 p. D. bds., 75 c.

Verses in mock heroic style, the author writing in the character of an aspiring youth. Cleverly illustrated in colors.

Waters, Rob. Culture by conversation. N. Y., Dodd, Mead & Co., 1907. c. 16+345 p. 12°, cl., **$1.20 net.

A collection of essays pointing out the educational and literary influences of conversation.

Watson, J:, *D.D.*, ["Ian Maclaren," *pseud.*] Beside the bonnie brier bush. Heather ed. N. Y., Dodd, Mead & Co., 1907. il. por. 12°, cl., †$1.50.

Wells, Amos Russel. The teacher that teaches. Bost., Pilgrim Press, [1907.] c. 7-95 p. D. bds., *60 c. net.

Mr. Wells is managing editor of the *Christian Endeavor World*. A dozen chapters in which the author aims "to do the one thing that chiefly needs to be done in all Sunday-schools—and all other schools, too, for that matter—namely, transform the teacher that does not teach into the teacher that teaches."

Wells, Carolyn. The Emily Emmins papers; il. by Josephine A. Meyer. N. Y., Putnam, 1907. c. 6+273 p. D. cl., †$1.50.

Emily Emmins likes to wander about. She sees a woman coming out of a steamship office looking happy, and she immediately goes in and buys a return ticket for herself. She wanders around London chiefly, and her descriptions are full of humor. Miss Meyer's illustrations show much originality. Criticisms of English ways and people are full of thought. Author prefers London to Paris.

Wertheim, E., *M.D., and* Micholitsch, Th., *M.D.* The technique of vagino-peritoneal operations; tr. into English by Cuthbert Lockyer, M.D.; with 138 illustrations. N. Y., Macmillan, 1907. 12+323 p. 8°, cl., *$7.50 net.

Whitaker, N: T., *D.D.* Sunday is the Sabbath day. N. Y., Eaton & Mains, [1907.] c. 36 p. O. pap., *25 c. net.

Which day of the week is the Sabbath? Considers the testimonies during the pre-Mosaic, the Mosaic and the Christian periods. Claims the apostles made the first day of the week the Christian Sabbath.

Whiting, Lilian. Italy, the magic land; il. from photographs. Bost., Little, Brown & Co., 1907. c. 12+3-470 p. pls. O. cl., **$2.50 net.

The author of "The Florence of Landor" writes of several other of the leading cities of Italy, telling of the reminiscences that cling to them from having been the home of celebrated persons, the art works that are to be found in them, and the natural beauty that belongs to them. Of Rome, to which half the volume is given up, Naples, Venice and adjoining cities, we obtain many delightful details. Miss Whiting begins with the period of modern art in Rome and the social life in the Eternal City, her reminiscences including a number of American artists and authors.

Wilson, Harry Leon. Ewing's lady. N. Y., Appleton, 1907. c. 8+316 p. D. cl., †$1.50.

Begins on a Lower California ranch. Ewing is called the "Kid." He lives with an old soldier and paints pictures. The lady riding 'round the country comes upon the "Kid." She encourages him in his art and finally induces her brother to send him to New York to study. That lady devotes her life to the "Kid." There is a mystery connected with his birth that almost brings tragedy into the story.

Wing, H: H. Milk and its products: treatise upon the nature and qualities of dairy milk, and manufacture of butter and cheese. 11th ed. N. Y., Macmillan, 1907. c. 13+311 p. il. 12°, (Rural science ser.) cl., **$1.50 net.

Author professor of dairy husbandry in Cornell University.

Wingate, C: F: The sanitary question-box: a booklet of helpful suggestions on sanitation and ventilation in the home, the bedroom, the kitchen, the cellar, the laundry, the stable, etc. N. Y., Funk & Wagnalls Co., 1907. c. 42 p. il. S. pap., 25 c.

Author is a consulting sanitary engineer.

Woods, *Mrs.* Margaret Louisa Bradley. Poems old and new. N. Y., Macmillan, 1907. 8+178 p. 12°, cl., *$1.50 net.

Yerkes, Rob. Mearns. The dancing mouse: a study in animal behavior. N. Y., Macmillan, 1907. 21+290 p. il. tabs., 12°, (Animal behavior ser.) cl., *$1.25 net.

A study of this variety of pet mouse in relation to its peculiar whirling habit and its cause; and also of its perceptive powers, educability and mental characteristics. Not only of interest to biologists and psychologists, but has been arranged by the author with a view to its use as a text-book for college courses in experimental psychology. Introduces a proposed series of books dealing in the same studious way with the behavior of various animals.

ORDER LIST.

ALDEN BROS., 84 Bible House, New York.
Delevante, Panama pictures..... $1.00

HENRY ALTEMUS CO., 507-513 Cherry St., Philadelphia.
Moore, Night before Christmas..... 50

AMERICAN ACADEMY OF POLITICAL AND SOCIAL SCIENCE, Station B, Philadelphia.
Social work of the church..... 1.00

AMERICAN LEAGUE FOR CITIZENSHIP TRAINING, 156 Fifth Ave., New York.
Sherman, Citizenship in the United States..... 25

AMERICAN SPORTS PUBLISHING CO., 21 Warren St., New York.
Amateur Athletic Union of the United States, Official handbook..... 10

D. APPLETON & CO., 436-438 Fifth Ave., New York.
Hobbs, Earthquakes.....net, **2.00
Wilson, Ewing's lady..... †1.50

RICHARD G. BADGER, 194 Boylston St., Boston.
Shufeldt, The negro..... 1.50

WILLIAM R. BAIRD, 271 Broadway, New York.
Baird, Handbook of Beta Theta Pi..... 1.50

BAKER & TAYLOR CO., 33 E. 17th St., New York.
Mistral, Memoirs..... 3.50

BANCROFT-WHITNEY CO., 122 Guerrero St., San Francisco.
Idaho, *Supreme ct.*, Repts., v. 12 (Hart). 4.25

BANKS & CO., Albany, N. Y.
Balch, Manual for boards of health officers..... 1.50
New York [State,] Membership and religious corporations..... 2.50
——, Statutory revision of the laws affecting miscellaneous corporations.... 2.00
——, Village law, 7th ed..... 2.00

BANKS LAW PUBLISHING CO., 23 Park Pl., New York.
Bradbury *and* Lansing, Forms and practice of civil procedure, v. 2, $6.50; complete work, 24.00

BAPTIST SUNDAY SCHOOL BOARD, Nashville, Tenn.
Seawell, B. Y. P. U. manual..... 50

BENZIGER BROS., 36 Barclay St., New York.
Bearne, Guild-boys' play..... 85
Lasance, Thoughts on the religious life, net, *1.50
Meditations for monthly retreats...net, *1.25

BURROWS BROS. CO., 133 Euclid Ave., Cleveland, O.
Potwin, Selections from editorial essays. (privately pr.)

JOHN BYRNE & CO., 1322 F St., N. W., Washington, D. C.
Tyler, Questions and answers in international law..... 50

CASSELL & CO., LTD., 43-45 E. 19th St., New York.
Burton, Porcelain.....net, *$2.75
Macfie, Romance of medicine.....net, *1.75

P. F. COLLIER & SON, 521 W. 13th St., New York.
Collier, New encyclopedic atlas..... 4.50

W. B. CONKEY CO., 351 Dearborn St., Chicago.
Stone, O-So-Ge-To, the Hopi maiden.. 1.50

H. A. DAVIDSON, Cambridge, Mass.
Davidson, Creative art of fiction..... 50

DE VINNE PRESS, 12 Lafayette Pl., New York.
New Jersey, Response to toast at a dinner given by the bench and bar of New Jersey. (Not for sale.)
Types of the De Vinne Press. (For private circulation.)

OLIVER DITSON CO., 150 Tremont St., Boston.
Kotzschmar, Half-hour lessons in music. 1.00

DODD, MEAD & CO., 372 Fifth Ave., New York.
De Sélincourt *and* Henderson, Venice, net, **$3.50; net, **7.50
Hamer, Story of "The ring".....net, *1.00
Hutton, The halo..... †1.50
Mijatovich, A royal tragedy.....net, *2.50
Nicoll *and* Seccombe, History of English literature, in 3 v.....net, *6.00
Ransome, Bohemia in London.....net, **2.00
Rhead, G. W. *and* F. A., Staffordshire pots and potters.....net, *6.50
Singleton, *ed.*, Germany as described by great writers.....net, **1.60
Tozier, Spring fortnight in France.net, **2.00
Waters, Culture by conversation...net, **1.20
Watson, Beside the bonnie brier bush.. †1.50

B. W. DODGE & CO., 24 E. 21st St., New York.
Brown, D. V. *and* K., First secretary... 1.50
Fletcher, Harringtons of Highcroft Farm..... 1.50
Gorst, The light..... 1.50

DOUBLEDAY, PAGE & CO., 131-137 E. 16th St., New York.
Benson, Sheaves.....net, **1.40
Dodgson, Alice's adventures in Wonderland.....net, *1.40; net, *5.00
Richmond, With Juliet in England.... †1.50
Tittle, First Nantucket tea party...net, **2.00
Ward, Milly and Olly.....net, **1.20

E. P. DUTTON & CO., 31 W. 23d St., New York.
Barham, Ingoldsby legends, net, *$6; net, *15.00
Bearne, Sister of Marie Antoinette.net, *3.00
Brown, Builders of Florence.....net, *6.00
Burns, Christ face in art.....net, *2.00
Campbell, Shepherd of the stars...net, *1.50
Carleton, Traits and stories of the Irish peasantry..... 1.50
De Bary, Spiritual return of Christ.net, *1.50
De Morgan, Wind fairies..... †1.50
Dunn, Bridge book.....net, *1.00
Gordon, Round about the North Pole, net, *5.00

E. P. Dutton & Co.—*Continued.*

Henderson, Sir George Grey.....net, *$4.00
Holland, Old and new Japan.....net, *5.00
Macdougall, D. *and* A., *eds.,* Quaint comedy of love.....net, *1.25
Masson, Lucretius.....net, *3.50
Okey, Old Venetian palaces.....net, *6.00
Our guest book..... 2.50
Palgrave, Golden treasury.....net, *3.00
Sanders, Forest playfellow..... †1.25
Saunders, Wild bees..... 1.25
Schofield, Story of Isis..... †1.50
Schumann, Letters.....net, *3.00

Eaton & Mains, 150 Fifth Ave., New York.

Adeney, How to read the Bible....net, *50
Beet, Key to unlock the Bible.....net, *50
Downes, Life's eventide.....net, *1.00
Folsom, Holy Spirit our helper....net, *1.25
Henderson, God and man in the light of to-day.....net, *1.25
Hurlbut, Superintendent's helper for 1908.....net, *25
International Sunday school lessons, Lesson handbook, 1908.net, *20 c.; net, *25
Kelley, Ripening experience of life..net, *1.50
Maclean, Secret of the stream....net, *1.00
McWilliam, Speakers for God.....net, *1.00
Millard, Quest of the infinite.....net, *75
Mudge, *comp. and ed.,* Poems with power to strengthen the soul....net, *1.50
Tauler, History and life of the Reverend Doctor John Tauler.....net, *1.50
Vine, *ed.,* Old faith and the new theology.....net, *1.25
Whitaker, Sunday is the Sabbath-day, net, *25

Paul Elder & Co., 43-45 E. 19th St., New York.

Spinners' Club, San Francisco, Spinners' book of fiction.....net, **2.00

R. F. Fenno & Co., 18 E. 17th St., New York.

Allen, Path to prosperity..... 75
——, Way of peace..... 75
Brebner, Knight of the silver star...net, *1.00

T. H. Flood & Co., 149 Monroe St., Chicago.

Hughes, Datum posts of jurisprudence. 3.50

Forbes & Co., Box 664, Chicago.

Waterman, Sonnets of a budding bard. 75

Free Press Printing Co., Burlington, Vt.

Vermont, *Supreme ct.,* Repts., v. 79 (Redmond)..... 4.00

Funk & Wagnalls Co., 44-60 E. 23d St., New York.

Tolstoi, Twenty-three tales.....net, *75
Wingate, Sanitary question-box..... 25

Guarantee Publishing Co., 4 W. 29th St., New York.

Lyon, *comp.,* Bunch of horseless nonsense..... 50

Harper & Bros., Franklin Sq., New York.

Adams, Harper's electricity book for boys..... 1.75
Downes, Fire fighters and their pets.... 1.50

Julius Hochfelder, 111 W. 10th St., New York.

Hochfelder, Supreme law of the future man..... 35

Henry Holt & Co., 29 W. 23d St., New York.

Cross, *ed.,* Hundred great poems, net, **$1.25; net, **$3.00
Curtis, Nature and development....net, *2.50
Layard, Shirley Brooks of *Punch*...net, *3.50
Sherman, Words to the wise—and others.....net, **1.50
Stevenson, That affair at Elizabeth... †1.50

W. F. Hopson, 730 Whitney Ave., New Haven, Ct.

Gridley, Diary of 1757..... 3.50

Houghton, Mifflin & Co., 4 Park St., Boston.

Claude, Memoirs.....net, **4.00
Fessenden, Life and public services of William Pitt Fessenden, 2 v....net, **5.00
Longfellow, Sonnets..... 75
Marden, Greece and the Ægean Islands, net, **3.00
Merritt, Federal regulation of railway rates.....net, **1.00

Irving Press, 119 E. 31st St., New York.

Banks, Poems..... 1.00

George W. Jacobs & Co., 1216 Walnut St., Philadelphia.

Dickens, Works, in 22 v.....ea., 50 c.; 1.00

Mitchell Kennerley, 116 E. 28th St., New York.

Bible, Old Testament, Song of Solomon, song of songs.....net, *40
Housman, Shropshire lad.....net, *40
Lee, Sister Benvenuta and the Christ child.....net, *40
Moses, Children's books and reading, net, *1.50
Muddock, Pages from an adventurous life.....net, *5.00
Omar Khayyâm, Rubáiyát.....net, *40
Rossetti, Early poems.....net, *40

Lagatree Publishing Co., Detroit, Mich.

Valentine, Rollo's conquest..... 60

Lawyers' Co-operative Publishing Co., Rochester, N. Y.

Lawyers' repts. annot., new ser., bk. 9 (Rich and Farnham)..... 4.00
Lincoln, Fundamentals of American government..... 3.00
Minnesota, *Supreme ct.,* Repts., vs. 100 and 101 (Wenzell).....ea., 2.75

J. B. Lippincott Co., Washington Sq., Philadelphia.

Couch, Troublesome Ursula..... †1.50

Little, Brown & Co., 254 Washington St., Boston.

Loring, Trustee's handbook, 3d ed.net, **1.50
Massachusetts, *Supreme judicial ct.,* Repts., v. 193 (Swift).....net, **2.00
Whiting, Italy, the magic land....net, **2.50

LONGMANS, GREEN & CO., 91-93 Fifth Ave., New York.

Baldwin, Essays out of hours.....net, **$1.00
Cohen, Organic chemistry..... 7.00
Elton, Modern studies.....net, *2.10
Liddon, Sermons at St. Paul's....net, *75
Malmesbury, Old friends with new faces..... 1.50
Murray, Essentials of trigonometry.... 80
Noble, Cradle tales of Hinduism....net, *1.60
Pym, Charge delivered by Walter Ruthven Pym.....net, *60
Randolph, Christ in the Old Testament, net, *1.25

MCGRAW PUBLISHING CO., 116 Liberty St., New York.

McAllister, Alternating current motors, 2d ed., rev. and enl.....net, *3.00

MACMILLAN CO., 66 Fifth Ave., New York.

Bagot, Lakes of northern Italy..... 1.75
Bible, Modern reader's Bible, net, **$2; net, **5.00
Bourget, Un saint.....net, *60
Bridges, Life story of a squirrel....net, *2.00
Campbell, Short course in differential equations, enl. ed.....net, *90
Cronson, Pupil self-government....net, *90
Dumas, Celebrated crimes, in 4 v., v. 1. 1.75
Duncan, Steam and other engines..net, *1.00
Fisher, Rate of interest.....net, **3.00
Gardner, Ancient Athens, new cheaper ed.....net, **3.50
Gregorovius, Roman journals.....net, *3.50
Harwood, New creations in plant life, 2d ed.....net, **1.75
Herodotus, Histories, bks. 7-9.....net, *1.00
Hole, Letters.....net, *3.00
Hopkins *and* Underwood, New arithmetics, bk. 1.....net, *30
Lau, Old Babylonian temple records, net, **1.50
Lucas, Empire of Christ.....net, *80
McIsaac, Primary nursing technique, net, **1.25
McVail, Prevention of infectious diseases.....net, *2.75
Marshall, Principles of economics, 5th ed., v. 1.....net, *3.75
Mitton, Children's book of stars....net, *2.00
Muir *and* Ritchie, Manual of bacteriology, 4th ed.....net, *3.75
Osgood, First course in differential and integral calculus.....net, *2.00
Patterson, The man-eaters of Tsavo.. 2.50
Roberts, The farmstead, 4th ed....net, **1.50
Rossi, Santuario of the Madonna di Vico.....net, *6.50
Sandford, Frederick Temple.....net, *1.25
Shakespeare, Tragedy of King Lear.net, *25
Souvestre, Les bannis.....net, *40
Symonds, J. A. *and* M., Our life in the Swiss highlands, 2d ed.....net, *3.00
Tillyard, Introduction to commercial law..... 1.75
Tucker, Decursus primus.....net, *60
Waltham, *ed.*, Tangerine..... 1.50
Wertheim *and* Micholitsch, Technique of vagino-peritoneal operations...net, *7.50
Wing, Milk and its products, 11th ed., net, **1.50

MACMILLAN CO.—*Continued.*

Woods, Poems old and new.....net, *$1.50
Yerkes, Dancing mouse.....net, *1.25

MEYER & BROS., Chicago.

Salmonson, Among Jews..... 75

MICHIE CO., Charlottesville, Va.

Georgia, *Supreme ct.*, Repts., vs. 61-63, ea., 3.00

JOHN MURPHY CO., 200 W. Lombard St., Baltimore, Md.

Vigourel, Synthetical manual of liturgy, net, *1.00

NEALE PUBLISHING CO., 431 11th St., Washington, D. C.

Townsend, Richard Hickman Menefee. 3.00

NEW YORK STATE EDUCATION DEPARTMENT, Albany, N. Y.

Beauchamp, Aboriginal place names of New York..... 40
Felt, White marked tussock moth.... 20
New York State Museum, Geological papers..... 90

NEWSON & CO., 27-29 W. 23d St., New York.

Bryce *and* Spaulding, Primer..... 32

J. S. OGILVIE PUBLISHING CO., 57 Rose St., New York.

Burstein, Ideal system of finance..... 10
Lyon, *comp.*, Bunch of limericks..... 10

OUTING PUBLISHING CO., 35-37 W. 31st St., New York.

Paine, *ed.*, J. Archibald McKackney.... 1.25

PENN PUBLISHING CO., 923 Arch St., Philadelphia.

Beach, Annapolis plebe..... †1.25

W. PHILLIPS, 83 Nassau St., New York.

Phillips, Elite directory, 34th year..... 6.00

PILGRIM PRESS, 14 Beacon St., Boston.

Grant, Peasantry of Palestine.....net, *1.50
Macfarland, Infinite affection.....net, *1.00
Wells, Teacher that teaches.....net, *60

RICHARD C. POWELL, Box 87, Berkeley, Cal.

Powell, Tables for engineering calculations, 2d ed., rev. and enl..... 2.00

G. P. PUTNAM'S SONS, 27-29 W. 23d St., New York.

Ady, History of Milan.....net, *3.50
Bacon, Henry Hudson.....net, **1.35
Berenson, North Italian painters..net, **1.50
Cary, Honoré Daumier.....net, **3.75
Clergue, The salon.....net, **3.00
Hume, Court of Philip IV.....net, *4.00
Lenz, Napoleon.....net, *4.00
Price, Princess of the old world...net, *3.00
Putnam, *comp.*, Tabular views of universal history, new ed., rev. and enl., net, **2.50

G. P. PUTNAM'S SONS.—*Continued.*

Rose, Cathedrals and cloisters of Midland, France, in 2 v.....net, **$5.00
Ruville, William Pitt, Earl of Chatham, 3 v.....net, *9.00
Stephen, Science of ethics.....net, *2.50
Street, Ghosts of Piccadilly.....net, *2.50
Wells, Emily Emmins papers..... †1.50

RAND, MCNALLY & CO., 142 Fifth Ave., New York; 160-174 Adams St., Chicago.

Rand, McNally & Co.'s indexed atlas of the world, 2 v.....$20; $25; 30.00

CHARLES W. RAY, D.D., Norfolk, Neb.

Ray, Radiant life..... 1.00

FLEMING H. REVELL CO., 158 Fifth Ave., New York; 80 Wabash Ave., Chicago.

Brown, China in legend and story..net, *1.25
Ludlow, Jesse ben David.....net, *1.00
Torrey, Difficulties and alleged errors and contradictions in the Bible..net, *50

F. L. ROWE, 422 Elm St., Cincinnati.

Taylor, Etiquette and hell..... 75

SAALFIELD PUBLISHING CO., Akron, O.

Davey, Tree doctor, [New rev. and enl. ed.].....net, *2.00

CHARLES SCRIBNER'S SONS, 153-157 Fifth Ave., New York.

Davis, The Congo and coasts.....net, **1.50
Page, Under the crust..... †1.50

CHARLES P. SIGERFOOS, 1206 5th St., S. E., Minneapolis, Minn.

Sigerfoos, Laboratory directions in general zoology, 3d ed..... 40

SIGMA PUBLISHING CO., 210 Pine St., St. Louis, Mo.

Snider, Tour in Europe..... 1.50

G. E. STECHERT & CO., 129-133 W. 20th St., New York.

Hildebrand, Problem of form in painting.....net, *90

E. W. STEPHENS, Columbia, Mo.

Missouri, *St. Louis and Kansas City cts. of appeals*, Cases, v. 123..... $5.00
——, *Supreme ct.*, Repts., v. 202..... 4.00

SURGERY PUBLISHING CO., 92 William St., New York.

Brickner *and* Moschcowitz, 500 surgical suggestions, 2d ser..... 1.00

THEOSOPHICAL PUBLISHING CO., 244 Lenox Ave., New York.

Collins, Idylls of the white lotus..... 1.00

UNDERWRITERS' PROTECTIVE ASSOCIATION, Room 711, 100 William St., New York.

Hine's directory of insurance lawyers. gratis

UNIVERSITY OF CHICAGO PRESS, Chicago.

Jones, Love and loyalty.....net, *1.50

UNIVERSITY OF NORTH CAROLINA, Chapel Hill, N. C.

Davie, Memoir..... 50

GEORGE WAHR, 103-5 N. Main St., Ann Arbor, Mich.

Kenyon, Spanish commercial correspondence..... 75
Peet, Laboratory experiments in chemistry..... 60
Taylor, *comp.*, Some readings in economics..... 85

FREDERICK WARNE & CO., 36 E. 22d St., New York.

Ashworth, Just a little girl..... †75

WEST PUBLISHING CO., 52-58 W. 3d St., St. Paul, Minn.

Alabama, *Supreme ct.*, Repts., 2d ed., v. 21..... 6.00
Mississippi, *Supreme ct.*, Repts., v, 28-27 (sold only in complete sets)..ea., 6.00

WHITCOMB & BARROWS, Huntington Chambers, Boston.

Richards, Chemistry of cooking, 3d ed., rev. and enl..... 1.00
——, Sanitation in daily life.....net, *60

RECENT ENGLISH BOOKS.

AFLALO, F. G. The Call of the Sea: a Prose Anthology. Richards. 12mo, 6½ x 4, pp. 256, 4s. net; lthr., 5s. net.

ALMAZ, E. F. Copper Under the Gold. Chatto. Cr. 8vo, 7¾ x 4¾, pp. 318, 6s.

ARNOLD, E. C. A Bird Collector's Medley. Illus. Simpkin. Ryl. 8vo, 10 x 7¼, pp. 152, 10s.

BAKER, E. A., and Balch, H. E. The Netherworld of Mendip. Explorations in the Great Caverns of Somerset, Yorkshire, Derbyshire, and Elsewhere. Illus. Simpkin. 8vo, 9 x 5¾, pp. 184, 7s. 6d. net.

BRYANT, W. W. A History of Astronomy. Methuen. 8vo, 9 x 5½, pp. 370, 7s. 6d. net.

CADOGAN, E. The Life of Cavour. Smith, E. Portrait, la. post 8vo, 8¼ x 5¼, pp. 398, 7s. 6d. net.

CALDERWOOD, W. L. The Life of the Salmon. With reference more especially to the fish in Scotland. E. Arnold. 8vo, 9 x 5¾, pp. 184, 7s. 6d. net.

COLLINGWOOD, H. With Airship and Submarine. Blackie. Cr. 8vo, 8 x 5¼, pp. 384, 6s.

HAGOPIAN, V. H. Ottoman-Turkish Conversation Grammar. Nutt. Cr. 8vo, 10s.

HENDERSON, G. C. Sir George Grey: Pioneer of Empire in Southern Lands. Dent. 8vo, 9¼ x 6½, pp. 340, 12s. 6d. net.

HENRY, J. D. Thirty-Five Years of Oil Transport: the Evolution of the Tank Steamer. J. D. Henry. 8vo, 21s.

HEZLET, May. Ladies' Golf. Illus. Hutchinson. 8vo, 8¼ x 5½, pp. 360, 6s. net.

ISAACSON, C. S. The Story of the English Cardinals. E. Stock. 8vo, 8¼ x 5½, pp. 312, 6s. net.

KENT, P. H. Railway Enterprise in China. An account of its origin and development. E. Arnold. 8vo, 9 x 5¾, pp. 316, 12s. 6d. net.

KIRBY, W. F. Mammals of the World. With introduction on structure by W. E. Kirby. Illus. Appleton. Ryl. 8vo, 9½ x 6¾, pp. 158, 6s. net.

LILLY, W. S. Many Mansions. Being Studies in Ancient Religions and Modern Thought. Chapman & H. 8vo, 9 x 5½, pp. 272, 12s. 6d. net.

MARTIN, P. F. Mexico of the Twentieth Century. 2 vols. E. Arnold. 8vo, 8¾ x 5½, pp. 348, 344, 30s. net.

MINCOFF, Elizabeth, and Marriage, Margaret S. Pillow Lace. A Practical Handbook. Murray. 8vo, 9¼ x 6, pp. 244, 15s. net.

NICHOLSON, R. A. A Literary History of the Arabs. Unwin. 8vo, 9 x 5½, pp. 532, 12s. 6d. net.

PHYTHIAN, J. E. Trees in Nature, Myth and Art. Illus. Methuen. Cr. 8vo, 7¾ x 5, pp. 314, 6s.

The Publishers' Weekly.

FOUNDED BY F. LEYPOLDT.

NOVEMBER 23, 1907.

The editor does not hold himself responsible for the views expressed in contributed articles or communications.

All matter for advertising pages should reach this office not later than Wednesday noon, to insure insertion in the same week's issue.

Publishers are requested to furnish title page proofs and advance information of books forthcoming, both for entry in the lists and for descriptive mention. An early copy of each book published should be forwarded, as it is of the utmost importance that the entries of books be made as promptly and as perfectly as possible. In many cases booksellers and librarians depend on the PUBLISHERS' WEEKLY solely for their information. The Record of New Publications of the PUBLISHERS' WEEKLY is the material of the "American Catalog," and so forms the basis of trade bibliography in the United States.

"I hold every man a debtor to his profession, from the which, as men do of course seek to receive countenance and profit, so ought they of duty to endeavor themselves by way of amends to be a help and an ornament thereunto."—LORD BACON.

THE FINANCIAL STRINGENCY AND THE BOOKTRADE.

IT has been called a panic—but it is not a panic. People have for the most part kept their heads, and the leading bankers have reasoned with the situation in large-minded co-operation, protecting the weak points of the financial line as a general brings up his reserve to the weak points in his line of defense as the attack develops. We have been passing through a period of wild inflation—not of currency, but of security valuations, and the present reaction has the natural and necessary result. To blame the President and his administration for the present condition is to shut eyes to the real underlying causes.

There is no doubt, however, that although there has been no panic, in a close sense, there has been a financial stringency which affects actual trade, and which will continue for some time to affect it. The prompt action of the government will in all probability save the day, though it is administering to the market a large dose of alcoholic stimulant the effects of which may be of doubtful good. The abiding fact is that the farmers of the West and the planters of the South are prosperous; and unless prosperity is strangled by lack of current cash, and resultantly of credit, it will continue and we shall come out all right.

The booktrade has, perhaps, the least cause of all trades to be uneasy. The curtailment of their forces by industrial establishments will affect it slightly, but not greatly. The large number of public libraries will continue their buying—and they are now a great factor in the trade; but the strength of the booktrade is in the fact that it is midway between the necessaries and the luxuries. The richer class will curtail their travelling, they will not buy expensive jewelry, and their Christmas purchases are the more likely to be of books. This will be true, also, of the great middle class, people who find in books a convenient and inexpensive present. A round of the jobbers and book concerns in New York this week brings evidence that the booktrade is keeping well up. There is, therefore, good reason to hope that Christmas-tide sales will be good and that publishers and booksellers will continue to do well with really good books. It is quite probable that the avalanche of publications of the past year may be somewhat checked, and the issues of new publications diminished for the next year—but if things keep about as they are, we think this will be the chief effect upon the booktrade.

INVOICES FOR GOODS SENT INTO CANADA.

A. T. CHAPMAN, of Montreal, calls the attention of American exporters of goods to Canada to the necessity of more care in making out invoices. According to the regulations of the Canadian Customs Department, invoices properly certified and signed must be supplied to the consignee in triplicate, and in cases where enclosures are made they must be accurately listed on the shipper's invoice.

The customs authorities are becoming very insistent and strict in enforcing their regulations, and the omission of an item, or inaccuracy in an invoice, may delay the delivery of goods for weeks and cause considerable worry and trouble to the consignee, particularly at the holiday season.

A PRINT-PAPER MERGER.

WITHIN a few weeks, it is said, every print paper mill and sulphite plant in Wisconsin, Minnesota and Michigan, which means the entire print paper market in the Middle West, will be under the control of the International Paper Company of New York. John G. Hanrahan, of New York, who has been engineering the deal, is at present in Appleton, Wis., completing the merger.

One manufacturer, according to a special despatch to the New York *World*, said that the owners, who several years ago gave options on their mills to be sold outright for cash, have now agreed to take bonds of the merger company as part payment and to accept stock in the merger for the remainder.

"EXPOSITION DU LIVRE" IN PARIS.

THE international so-called "Exposition du Livre" which was opened in August in the Grand Palais, Champs Elysées, Paris, and closed in October, has caused great disappointment to all who expected to find books there. The "Cercle de la Librairie," the French booktrade association, for special reasons, did not take part in it; consequently nearly all French publishers abstained from being represented and the big hall had to be filled up with other objects, foreign to the purpose of the exhibition. The Parisian dailies and weeklies were well represented, but if foreign countries had not participated the exhibition could scarcely have taken place.

The United States were the most prominent among the foreign countries represented. Among others there were the fine exhibits of the Mergenthaler Linotype Co., The Michle Co., Hammond, Roux & Co., of Chicago, and others, and, in a special collection arranged by H. Tolman, Director of the American Institute of Social Service, Commissioner-General of the American Section at the Exhibition, the exhibit of The Monoline, Funk & Wagnalls Co., The Bayard Chemical Co., and others.

The American periodical and daily press was represented by Saarbach's News Exchange, of Paris, London and Mainz; by *Munsey's, McClure's, Everybody's, Argosy, Woman, Life, Puck, Judge, Outing, Leslie's Weekly, Harper's Weekly, Harper's Monthly, Telegraph,* and others.

Although, as mentioned before, the exhibition was particularly well patronized by the United States and also by Germany and England it must be considered a failure because it did not hold to what it promised to be—an "Exposition du Livre."

BRUNO CONRAD.

WHITTIER CENTENARY CELEBRATIONS.

THE centenary of Whittier's birth, December 17, will no doubt be observed by the schools and literary societies throughout the country. Special celebrations will be held at Haverhill and Amesbury, Mass., the birthplace and home of the poet. A meeting is being arranged by the citizens of Haverhill for the afternoon of the 17th at the Universalist Church, and it is expected that Mr. Frank B. Sanborn and Professor Bliss Perry, editor of the *Atlantic Monthly,* will make addresses. There will also be a poem by Mrs. Julia Ward Howe. Whittier's birthplace at East Haverhill and "The Buttonwoods," the home of the historical society, will be open to the public during the day; and there will be an exhibit of Whittier manuscripts and first editions at the Haverhill Public Library.

The commemorative exercises at Amesbury will be opened with music by the school children. Hon. A. P. White, of Salem, will read a letter which President Roosevelt has written for the occasion. Addresses are expected by Governor Curtis Guild, of Massachusetts, Booker T. Washington, Edmund Clarence Stedman, and ex-Governors John D. Long and John L. Bates. There will be a reading by Mrs. Annie Fields, and incidental music. The invited guests will lunch at the Whittier Home Association before going to the meeting.

A most fitting and desirable little volume for the commemoration of the centenary of Whittier's birth, on December 17, has been written and compiled by Professor Bliss Perry. His introductory sketch gives a fresh and informing portrayal of Whittier's life, and points out the significance of his poetry for American readers. The selection contains such poems as are most essential to an understanding of Whittier's personality and surroundings; and they represent also the characteristic themes which occupied his mind during his stormy manhood and serene old age. The volume has two characteristic portraits, and is issued in a large-paper edition of 400 copies and in school editions bound in linen and paper, besides the regular edition.

The authorized and definitive "Life of Whittier," by Samuel T. Pickard, formerly published in two volumes, is now to be had in a new one-volume revised edition, with photogravure illustrations.

Whittier's authorized publishers, Houghton, Mifflin & Co., issue the works of the Quaker poet in various forms to suit all tastes and pocket-books. They have four different one-volume editions of his poetical works and illustrated holiday editions of "Snow-Bound," "The Tent on the Beach," "At Sundown," etc. "Whittier Land," by Samuel T. Pickard, deserves mention as a valuable little handbook containing interesting anecdotes of the poet, descriptions of the historical aspect of the regions associated with his life, and numerous illustrations from photographs.

Whittier's works naturally find their place in an American library for much the same reason as Longfellow's. He has so voiced the thoughts of the people that one feels that such expression of them should be always at hand. His verses are read by the cottage fireside, recited in the schools, proclaimed from the pulpit and platform. He has given us some of the most graphic and beautiful descriptions of American nature in the language, and the most stirring appeals to patriotism of any of our poets.

WHAT ENGLISH PUBLISHERS READ.

THE editor of the London *Book Monthly* has induced several English publishers to tell their colleagues what books they read for their personal refreshment "when they are weary of MSS. and time permits," and prints the result in his issue for November.

Mr. John Murray says if he were to indulge in such a "stretch of imagination" as to suppose he could get away to some secluded spot for some months, and had to select a small number of books as his sole means of recreation, he would take with him a Bible and Prayer-Book, a Shakespeare, Virgil, Horace, and a copy of Boswell's "Johnson," (Croker's edition,) would, of course, be essential. Next would come Lockhart's "Life of Scott," Byron's "Poetry and Letters," Smiles's "Lives of the Engineers," Yule's "Marco Polo," Froude's "History of England," Mahan's "Nelson," Maxwell's "Duke of Wellington," Carlyle's "French Revolu-

tion," Gibbon's "Rome," Motley's "Dutch Republic," Macaulay's "Essays," "The Student's Hume," and Fletcher's "History of England." Then Scott's and Thackeray's novels, some of Dickens's, George Eliot's, Dumas's, and Victor Hugo's novels, "The Arabian Nights," "Kim," and all of Kipling's Short Stories, Newbolt's "The Island Race," "The Bon Gaultier Ballads," and "The Ingoldsby Legends." To those he would add a volume or two of sermons or theological essays, a few books on socialism (*pro* and *con*), some French memoirs, Haydn's "Dictionary of Dates"—a small biographical dictionary, Whitaker's Almanac and a good atlas.

Mr. Frederick Macmillan's list is almost as long as Mr. Murray's, including over a hundred works chiefly of imagination, in regard to most of which he makes the astounding statement that he would "be prepared to answer an examination paper." Mr. Macmillan's list includes Trollope's Barsetshire novels, the "Bon Gaultier Ballads" and "Mr. Sponge's Sporting Tour."

Mr. Edward Marston thinks if publishers read one-twentieth of the MSS. they receive they can read nothing else. The rest of their spare time they should spend on the golf links, and perhaps a few of the wise ones should go a-fishing, and read—if they must read—in bed!

Mr. Edward Bell likes Scott, Miss Austen, Thackeray, Dickens and Trollope, but he prefers history, and has often taken away with him "such books as Carlyle's 'French Revolution' and 'Frederick the Great.'"

One of the most interesting of the letters is that from Mr. William Heinemann, who declares that everything he reads "has some sort of relation to what I do or do not publish. Even," he goes on to say, "when I take down a volume of Balzac or a play of Shakespeare, I fancy I am reading it to 'brace' up my literary palate—jaded as it becomes through the sweets and savories of my daily *menu*. I have next to my bed at this moment De Quincey's 'Suspiria' and Marni's 'Comment elles se Donnent,' and these two books seem to be pointing out what I would and would not wish to print—though I put them there with no view to study or profit. It's instinct, I suppose, or a pernicious habit."

Mr. Arthur Waugh, of Chapman & Hall, first says that his favorite reading is his own advertisements, but later on he confesses to a taste for the old poets, and eighteenth-century novelists.

Mr. John Lane says: "I shall never become tired of William Watson's 'Coronation Ode,' or Stephen Phillips's 'Marpessa,' or Francis Coutts's 'Angling Days,' or of John Davidson's 'Fleet Street Ecologues;' and I never tire of reading Mrs. Meynell's poems. I am old-fashioned enough, too, to read with great enjoyment most of Le Gallienne's poems and prose. If my mind turns to fiction, I have Mr. W. J. Locke with his 'The Morals of Marcus Ordeyne' and 'The Beloved Vagabond,' or Miss Willcocks with her 'The Wingless Victory' and 'Widdicombe.' However, I —like most other publishers, I suspect—have very little time for anything beyond desultory reading; but I try to read most of the works on the English school of art. I have a particular interest in the early water-color men, whose art is essentially English. Then, again, I take more than a passing interest in works relating to porcelain, china, glass, old furniture and prints."

But the article in the *Book Monthly* is too interesting and suggestive to be quoted in extracts, and we therefore refer our readers to the original as printed in the November number of that magazine.

INKLESS PRINTING.

It will be remembered that some years ago great things were predicted in the way of inkless printing, the method involving the use of a specially treated paper and an electric current passing through the forme. The process got no further than the company promoting stage, and the inkmakers breathed again. Just recently, however, according to the London *Stationery Trades Journal*, a new method has been patented in Germany by a photographic printing concern whose name for the present is withheld. The patent obtained by this concern cites that "a printing medium is applied to a surface on which the parts in relief, and the parts not in relief, are of different material and have different effect on the printing medium, so that the printing medium is retained on the relief parts only. For example, a gelatine line or half-tone relief on glass or other material is flooded with hydrogen-peroxide solution, which is absorbed by the gelatine and quickly evaporates from the glass, so that a print can be made on gelatinized paper, satin paper, or textile fabric and developed in the well-known manner." This is not quite the same thing as inkless printing from type, but it has some applications in that direction.

PAPER FROM PEAT.

The peat bog, according to R. S. S. Bergh, U. S. Consul at Gothenberg, Sweden, furnishes the latest substitute for wood in the manufacture of paper. Paper making from peat on a commercial scale has already begun in Sweden, where a company, capitalized at more than $1,000,000, has made extensive purchases of peat bogs and prepared plans for the erection of mills for turning out wrapping paper and pasteboard. The money for the enterprise comes largely from London, but the process by which the vegetable fibre of the peat will be converted into paper is covered by an American patent.

It is claimed that a ton of paper worth $30 can be made from peat at a total cost of $15, thus leaving a satisfactory margin of profit. It is further claimed, according to Mr. Bergh, "that it takes only two hours to convert the peat into paper. It should not, however, be expected that peat as a material for paper making can take the place of wood pulp for all purposes. If it helps to meet the demand for the coarser grades of paper and thus relieves the pressure upon the timber supply it will do a great deal for the forests of the United States.

"The quantity of peat in the world is enormous. It exists in all the countries of northern Europe and has been used as fuel for centuries. Deposits from 10 to 50 feet deep and many miles in extent are not unusual. Siberia has thousands of square miles of peat, and much exists in the United States and Canada. It is a vegetable substance, deposited by slow accumulations during thousands of years, the process being similar to that by which coal was formed.

"Many good qualities have been claimed for paper made from peat. It is said that an article wrapped in it will not be attacked by moths, and for that reason it is assured to be particularly fitted for boxes and bags for storing furs and woollen clothing. It is further claimed that a process of bleaching will give the paper a snow white color, and thus make it equal to the best pulp papers for printing purposes, but this claim does not appear to have been established by actual tests on a commercial scale. Wrapping papers, cardboards and paper boxes made from peat possess greater strength than similar articles made from straw."

FRENCH ENGRAVED BOOKS AT SCRIBNER'S.

CHARLES SCRIBNER'S SONS will have on exhibition in their rare book department. until November 27, nearly two hundred engraved French books of the 18th century, when, according to Henry Cohen, "the illustrated book reached its pre-eminence by means of the subtle and refined pencil of a whole series of 'little masters,' marvellously seconded by a veritable phalanx of skilled engravers from the school of Cars, of Lebas, of Basan and many others of whose work examples are shown in the Scribner exhibition.

COMMUNICATIONS.

PUBLISHERS COMPETING WITH BOOKSELLERS FOR RETAIL TRADE.

To the Editor of The Publishers' Weekly.

DEAR SIR: A few days since a lady called at our store asking for two copies of a $1 net book issued a week or two ago. The books were shown to her, but when the price was asked and the reply given $1 net per copy, we were informed that the book could be purchased from the publisher for 85 cents. We refused to supply the book at that price, thinking that there must be some mistake about it, and at once wrote to the publishers stating the case and asking for a reply. We have just received the following letter:

.....NOVEMBER 13, 1907.

DEAR SIR: We are in receipt of your letter with regard to the price of.....sold at..... for 85 cents per copy. In reply we would say that you were correctly informed, but we should like to add a word or two with reference to the circumstances under which this book was offered.

As you may not know, it was handled by our Educational Department, who had an exhibition of their publications in.....for advertising purposes. It is the custom of other publishers to sell their educational books at these Institutes, to which teachers from all over the country come, at discounted prices, thereby saving the expense of donation copies. As the book, therefore, is an educational publication, it is not subject to the same rules as so-called A. P. A. nets. We thought from your letter that you might have been under this misapprehension, and therefore write you this explanation.

Very truly yours,

.....

The writer recognizes the fact the publishers of the book in question have the right to sell this book at any price they please, but under such methods how long will it be before the public loses all confidence in advertised *net* prices? RETAIL BOOKSELLER.

THE STANDARD BIBLE DICTIONARY.

To the Editor of The Publishers' Weekly.

DEAR SIR: In your issue of November 2, James D. Blake calls attention to a certain publisher who appears to be making a bid for business which properly belongs to the retailer. The offense, if it can be called by such a name, of Doubleday, Page & Co. is slight in comparison with that committed by the Funk & Wagnalls Company in the sale of their new one-volume "Standard Bible Dictionary." The book was announced as to be published at $6 *net.* The Funk & Wagnalls Company are members of the American Publishers' Association, and as such are supposed to publish *net* books under its rules. Their traveller solicited orders for the "Standard Bible Dictionary" with such an understanding held out as a reason why large orders should be placed, (100 copies 40 per cent.,) so that a clean 40 per cent. profit could be made, as the price of the book could not be cut.

After the trade had placed their orders, the publishers circularized the clergy of the country, offering the book at a special price of $4 *net,* or one-third of the *net* list price. When asked for an explanation, they replied that the bookseller ought to be satisfied with the 10 per cent. profit left for him. Further comment or explanation is unnecessary.

CHARLES M. ROE, *Business Manager.*
AMERICAN BAPTIST PUBLICATION SOCIETY.
PHILADELPHIA, PA., November 16, 1907.

FUNK & WAGNALLS COMPANY'S REPLY TO MR. ROE.

To the Editor of The Publishers' Weekly.

DEAR SIR: With reference to the complaint of Charles M. Roe, our reply is that for years it has been our custom, as we think is generally understood by the trade, to offer in advance of publication copies of certain classes of books, as books of reference, at special prices—that is, at prices which are lower than what will be the prices after publication. In each case we allow the trade to take advance orders at this same special price and turn their orders over to us, and we fill them at our own expense, allowing ten per cent. clear profit. In these cases the trade has nothing to do except to notify us that they have booked these orders.

The "Standard Bible Dictionary" has not been issued, and will not be for some months. It is not our policy to solicit from the trade advance orders for books of this class. The booking of advance orders from the trade for the "Bible Dictionary" was contrary to our custom, and was an error made by our solicitor. FUNK & WAGNALLS COMPANY.
NEW YORK, November 20, 1907.

OBITUARY NOTES.

MRS. HARRIET FARLEY DONLEVY, editor of the *Lowell Offering*, one of the earliest, if not the first, woman's magazine in the United States, died in New York City on the 15th inst., aged ninety-five.

WILLIAM HARTZ, publisher of Phillips' Elite and other business directories at 83 Nassau Street, New York City, died at his home, 223 Hawthorne Street, Flabush, L. I. Mr. Hartz was born in London, Eng., in 1857, and came to New York about thirty years ago. He entered the employ of the Phillips concern twenty-seven years ago and three years ago purchased the publication.

HORATIO RICHMOND PALMER, author and composer, died in Yonkers, N. Y., November 15. Dr. Palmer was born in Sherburne, N. Y., in 1834. He composed a number of hymns, among which are "The Rose of Sharon," "Galilee, Blue Galilee," "Come, Sinner, Come," "By and By We Shall Meet Him" and "Jesus Loves Little Children." Among his theoretical works are "Theory of Music," "Class Method," "Dictionary of Musical Terms" and "Manual for Teachers." At the time of the Chicago fire the plates of six of his books were melted while on the presses, and he lost the sale of many thousands of volumes before the plates could be reproduced.

PROFESSOR LUCIEN MARCUS UNDERWOOD, professor of botany at Columbia University since 1896, died November 15 by his own hand at his home in Redding, Conn. Professor Underwood was born at New Woodstock, N. Y., October 26, 1853, and was graduated from the Syracuse University in 1877. During the succeeding six years he served as an instructor in botany in various small colleges in Illinois. In 1881 he was elected a member of the faculty of Syracuse University; in 1891 he became professor at De Pauw University, in 1895 he went to the Alabama Polytechnic Institute, where he remained only a year, when he received his appointment at Columbia University. His research work, conducted in great part in the New York Botanical Garden, created widespread attention in scientific circles. He was regarded as the foremost living authority on North American ferns and fungi. The publications of which he was the author dealt chiefly with these growths, and include a "Descriptive Catalogue of North American Hepaticæ," "Moulds, Mildews and Mushrooms," "Our Native Ferns and Their Allies," and "Our Native Ferns and How to Study Them."

MONCURE DANIEL CONWAY, the well-known author, minister, lecturer and journalist, died in Paris, November 16, the day he expected to sail for this country. Dr. Conway was born at Middleton, in Stafford County, Virginia, on March 17, 1832. Originally a Methodist preacher, and holding extreme Southern views, he came under the influence of Emerson and the radical opponents of slavery and changed both his political belief and his religious creeds. He entered the Divinity School at Cambridge, and on graduation essayed to preach Unitarian doctrine in his native State. His anti-slavery sentiments made his stay in the South impossible, and he therefore went to Cincinnati. Afterward, for a time, he edited the Boston *Commonwealth*, and in 1863 he visited England to make propaganda for the anti-slavery cause. The trustees of the ultra-liberal South Place Chapel, in London, secured his services, and there he preached from 1863 to 1884, when he returned to the United States. Again, from 1892 to 1897, he occupied his London pulpit, and then he retired to devote himself exclusively to literary work. In 1904 he published his "Autobiography," in which he told of his long and interesting life, and his associations with men of letters and distinguished persons at home and abroad. It includes recollections of Emerson, Walt Whitman, Longfellow, Robert Browning, Dickens and others. Dr. Conway's latest book, published in 1907, was entitled "My Pilgrimage to the Wise Men in the East." He travelled extensively, and was greatly interested in various religions of the Far East. His free thought on religion led to an estrangement with his father in his early youth. Among his other books were: "The Earthward Pilgrimage," "Idols and Ideals," "Demonology and Devil Lore," "The Wandering Jew," "The Sacred Anthology," "George Washington and Mount Vernon," Lives of Edmund Randolph, Thomas Paine, Hawthorne and Thomas Carlyle; "Barons of the Potomack and Rappahannock," "Emerson at Home and Abroad," "Pine and Palm," "Prisons of Air," "Republican Superstitions," and "Solomon and Solomonic Literature." A profound scholar, who touched life at many points, who came into contact with many of the greatest men of his time, his personality was ever most charming, and he won for himself many friends and admirers in all parts of the world.

NOTES ON AUTHORS.

THE author of "Aunt Jane of Kentucky," Eliza Calvert Hall, is Eliza Calvert Obenchain, the wife of William Alexander Obenchain, president of Ogden College, Bowling Green, Ky.

THE author of "Father and Son," that most captivating of human documents recently brought out by the Scribners, is Edmund Gosse, [the son,] whose father was P. H. Gosse, the eminent zoölogist. The book is bound to become a heritage of literature.

THE author of "The Real Agatha," Miss Edith Huntington Mason, is the daughter of Edward G. Mason, the author, and granddaughter of former Mayor Mason of Chicago, and, although she has been a contributor to magazines for a few years, this is her first book.

PROFESSOR CHARLES ELIOT NORTON celebrated his eightieth birthday anniversary at his home, Shady Hill, Cambridge, Mass., on November 16. He was in excellent health and received numerous callers during the day. Among the many congratulatory messages which came to him was one in book-form, signed by numerous undergraduates and

graduates of Harvard University. The chief foreign tribute was an illuminated address from the Ruskin Society of Glasgow.

THE author of "Stories from the Old Testament for Children," published by Duffield & Co., Mrs. Harriet Blaine Beale, is the daughter of the late James G. Blaine, who, by the way, is also known to New Yorkers as the sister of Mrs. Walter Damrosch, and to Chicagoans as the sister-in-law of Mrs. Emmons Blaine. Herbert Moore and Roscoe Shrader, two young pupils of Howard Pyle, have been secured to illustrate Mrs. Beale's book. Both have contributed pictures that are achæologically correct, and yet so arranged as to composition and subjection of detail that they are alive with forceful realism.

JOURNALISTIC NOTES.

The New England Magazine, which traces its origin back to 1758, is to be sold at auction in Boston, on November 26. No reason for the sale is given. According to the advertisement of the auctioneers the magazine has no outstanding debts. Under the present ownership it is edited by Edwin D. Mead, of Boston.

THE Christmas Number of *The Bookman,* (Dodd, Mead & Co.,) is a particularly attractive one, both from a typographic and literary point of view. The cover has a dignified design in colors and gold, the frontispiece is a reproduction of "The Nativity," from a painting by Gustav Doré, and the text includes an appreciation of Maurice Hewlett, by Hamilton W. Mabie, and an essay entitled "Maurice Hewlett—Meredithian," by Edward Clark Marsh. The book news and other departments are well represented, and the serial by Eden Phillpotts, "The Mother of the Man," has reached its thirty-third chapter without losing any of its interest or charm.

BUSINESS NOTES.

BOSTON, MASS.—C. L. Stebbins has sold out his interest in Small, Maynard & Co. and associated himself with Sherman, French & Co., for whom he will act as general manager. He still retains his connections with the American Unitarian Association. Mr. Stebbins has also recently been admitted to the Bar.

MOUNTAIN GROVE, MO.—The Opera House Book Store, which recently bought out the newsstand of M. A. Bowden and J. M. Cassil, is now owned by M. S. Glenn.

NEW YORK CITY.—The board of directors of the Associated Stationers' Company met on the 12th inst. and voted that steps be taken to put into operation immediately the co-operative buying scheme, for which purpose the company was formed about a year ago. It was asked also to reduce the capital stock to $20,000, to conform with the corporation laws of the State of New York, under which laws the company is incorporated. The active operation of the company will be left in the hands of the executive committee, together with A. T. Baxter, who promoted the company. The officers of the company are: president, Edward V. Brokaw; vice-president, Charles C. Talcott; treasurer, John Brewer; and secretary, Clarence M. Smith. The directors are: Edward V. Brokaw, Edward V. Brokaw & Bro., 52 New Street; Charles C. Talcott, Wilbur & Hastings, 37 Fulton Street; Charles A. Lent, Brown, Lent & Pett, 33 Maiden Lane; Lucius H. Bigelow, Jr., L. H. Bigelow & Co., 62 Broad Street; John Brewer, H. K. Brewer & Co., 33 Nassau Street; Clarence M. Smith, Smith & Thompson, 23 Beaver Street; Charles A. Udell, 82 Bleecker Street; James L. Clarke, Montross, Clarke & Emmons, 51 Nassau Street; Charles Murray, Gerry & Murray, 75 Broad Street; James J. Moore, Searing & Moore Co., 24 Beaver Street; George W. Schmidt, Corlies, Macy & Co., 441 Pearl Street; Thomas W. Evans, Shipman & Evans, 34 Murray Street; Henry G. Craig, Stewart, Warren & Co., 29 Howard Street; William G. Siegert, 78 Beaver Street, and Aaron Langstadter, 506 Sixth Avenue. The plan of the company is to profit by the combined power of its membership.

SHERIDAN, WYO.—E. V. Shields, of the Post Office Book and News Store, has been succeeded by J. C. Jackson.

BIBLIOGRAPHIC NOTES.

CATALOGUES OF NEW AND SECOND-HAND BOOKS.

American Baptist Publication Society, 1630 Chestnut St., Philadelphia, Books, Bibles, church and Sunday-school supplies. Season of 1907-1908. Particularly helpful to those interested in the purchase of religious books. (276 p. 12°.)

The Baltimore Book Co., 8 E. Lexington St., Baltimore, Md., Historical and biographical biography, travels, poetry, Americana, natural history, etc. No. 2, 517 titles.)

W. P. Blessing, 192 Michigan Ave., Chicago, Books at reduced prices. (Nos. 37, 38, 48 p. 8°.)

F. A. Brockhaus, Leipzig, Verlagskatalog. Catalogue by author and subject. (355 p. 8°.)

Frank W. Coburn, Lexington, Mass., Rare books and prints. (No. 15, 427 titles.)

Dodd, Mead & Co., 372 Fifth Ave., New York, Broadsides, maps and engravings, including Connecticut Thanksgiving proclamations, New York draft riot posters, Dawkin's chart of Louisiana, Holmes's map of Pennsylvania, important manuscript map of Vermont, Birch's views of Philadelphia, etc. (No. 86, 24 p. 16°.)

Noah Farnham Morrison, 314-318 West Jersey St., Elizabeth, N. J., Miscellaneous, autographs. (No. 88, 714 titles. 8°.)

Otto Harrassowitz, Querstrasse 14, Leipzig, America, Australia, Südsee. (No. 307, 1200 titles, 12°.)

Hays, Cushman Co., 195 State St., Chicago, Library catalogue of books for the home, school or public library. (48 p. 8°.)

Karl W. Hiersemann, Königsstr. 3, Leipzig, Kuntsgeschichte. (No. 340, 1271 titles. 8°.)

Frederick Loeser & Co.'s old book department, Brooklyn, N. Y., Miscellaneous, including first editions and subscription sets. (No. 3, 885 titles.)

Henry Malkan, 18 Broadway, New York, Clearance list. (No. 27, 724 titles.)

Bernard Quaritch, 11 Grafton St., London, Rare and valuable books, comprising illuminating MSS., early printed books, (some with woodcuts,) bookbindings, Bibles and liturgies, Americana, English literature, a collection of autographs, etc. (No. 259, 189 titles. 1s.)

Otto Schulze & Co., 20 South Frederick St., Edinburgh, Scarce, illustrated and standard books. (No. 26, 226 p. 16°.)

Charles Scribner's Sons, 153 Fifth Ave., New York, Choice books, including first editions, fine bindings and other rarities. (No. 58, 249 titles.)

The Union Library Association, 44 E. Twenty-third St., New York, Old Book List, including first editions, Essex House Press publications, etc. (24 p. 12° ;) Wholesale Periodical List. (24 p. 12°;) Library Bargain List. (No. 13, 24 p. 4°;) Special Sale List, including library sets, etc. (No. 51, 16 p. 4°;) also, Special Sale Lists, including holiday books, etc. (No. 52, 24 p. 4°.)

LITERARY AND TRADE NOTES.

HILLS & HAFELY CO., 27 East Twenty-second Street, New York, have brought out a new line of Birthday Cards for Children—three designs of "Teddy Bears," artistically drawn and handsomely printed in colors. The cards retail at five cents each.

A. WESSELS COMPANY have just ready by arrangement with Doubleday, Page & Co., another limited edition of Thomas Dixon, Jr.'s popular book, "The Clansman," the first cheap edition of which was exhausted within three months of date of issue.

HURST & CO. are first in the field with a reprint of "Hans Brinker, or, the Silver Skates," by Mary Mapes Dodge, the copyright on which has just expired. The reprint may be had in three styles—in the *Every Boys' Library,* in the *Young American Library,* and in the *Boys' Own Library.*

THE MACMILLAN COMPANY publish this week F. Marion Crawford's Christmas story, "The Little City of Hope." The tale is concerned with a man's struggle against great odds, and the love of his wife, which saves him when in desperate case. A genuine Christmas spirit pervades the whole story of love and privation and hope deferred. The book has several attractive illustrations printed in color.

BOBBS-MERRILL COMPANY have just brought out Octave Thanet's new story, "The Lion's Share," which, is is thought, will be found satisfying by the reader who likes a tale of plot and incident sharply and well told; also, "Love Songs Old and New," a collection of the old standbys that deal with love and gallantry, with pictures, in color, by Clarence F. Underwood that fairly reflect the sentiments expressed in the songs.

TENANT & WARD, New York City, are the American agents for "Photograms of the year 1907," a collection of typical photographic pictures of the year, compiled and criticized by the editors and staff of *The Photographic Monthly.* The volume is a literary and pictorial record of the best photographs of the year, the work of English, American, French, German, Spanish, Australian and Canadian artist-photographers being represented by upwards of 200 pictures.

THE GUILD OF BOOK WORKERS again call the attention of those interested in the making of good books, that T. J. Cobden-Sanderson, of the Doves Bindery and Doves Press, London, will give his lecture, entitled "The Book Beautiful—what it is and how it has been built up and decorated, also, the libraries of the world which have been built for its preservation and use," at the Carnegie Lyceum, Fifty-seventh Street and Seventh Avenue, New York City, on Tuesday evening, November 26, at 8:15. Tickets, at one dollar each, may be had from the Secretary of the Guild, Helen G. Haskell, 105 East Seventeenth Street, New York.

PAUL ELDER & COMPANY have just ready "The New Cynic's Calendar for 1908," with which is combined "A Lexicon of Legal Phrases," designed to enlighten the uninitiated. Every epigram in the book is pithy and made for daily 1908 use. It is profusely illustrated and bound in bright gingham of many hues. A box of "Doggerel Dodgers" consists of several pictures of dogs and cats, in mats and ready to hang up in some private den—all very funny indeed. "The Spinners' Book of Fiction" is a volume of tales by California authors, which is fully noticed elsewhere; and "The Care of Summerfield," first published in a San Francisco paper.

IT is unfortunate that the title of "Camp and Trail," Stewart Edward White's new book, conflicts with "Camp and Trail," an important book by Isabel Hornibrook, on the Lothrop, Lee & Shepard Co.'s list. Miss Hornibrook's book, which is a story of the Maine woods, and which makes a strong point of kindness to animals and learning their habits and taking their lives only when necessary, has too much vitality to suffer permanent injury in its sales, but an author may be pardoned a natural irritation when learning that orders intended for her work have been filled with the newer book. And very likely Mr. White suffers from the same cause.

E. P. DUTTON & CO. have just ready "Over-Sea Britain," a descriptive record of the geography, the historical, ethnological and political development, and the economic resources of the British Empire, by E. F. Knight; also, "Studies in the History of Venice," by Horatio F. Brown. At an early date they will publish "The Cities of Italy," by Arthur Symons; and "James Francis Edward: the Old Chevalier," by Martin Haile. This is the first "Life" in the full sense of the word of the "Old Pretender" that has yet appeared. Mr. Haile was privileged by King Edward VII. to consult the collection of MSS. at Windsor Castle, which throw much new light on the subject.

THE JOHN LANE COMPANY have just ready "The English Stage To-day," a frank and full discussion of the subject by Dr. Mario Borsa, who treats of such topics as "George Bernard Shaw, his Marvelous Personality and the Marvels he Fails in Doing," "Stephen Phillips and his Contribution to the Literary Drama," "The Theatre of Ideas," "The English Censor Contrasted with Dante's Cerberus," etc.; "Sir Charles Wyndham," the English actor, by Florence Shore, a new volume in the *Stars of the Stage* series; also, "In and Around the Isle of Purbeck," by Ida Woodward, with 36 full-page illustrations in color by John W. G. Bond. Purbeck is an island by courtesy only, being in fact a twelve-mile peninsula on the Dorset coast. In Saxon times it was a hunting ground and retains a remarkable primitive character. Keats spent his last days in England in exploring the beauties of Lulworth Cove which, with the Tudor Castle of Lulworth, is one of the beauties of the island.

THE J. B. LIPPINCOTT COMPANY publish this week a volume of travel that is perhaps their most magnificent book of the season, entitled 'Below the Cataracts." It is written and illustrated with sixty full-page plates in color by Walter Tyndale, who has spent some years of study and work in the Nile valley. It will make an appropriate gift for anyone who intends going to or who has visited Egypt, and likewise should be a delight to the lover of beautiful books and pictures. Other books just ready are a volume of poems entitled, "My Bunkie, and Other Ballads," by Erwin Clarkson Garrett, that will appeal especially to army people; and "The Life and Public Services of George Luther Stearns," written by his son, Frank Preston Stearns. In noting the forthcoming volume in the *Variorum edition* of Shakespeare, in our issue of November 9, the types led us into saying that Dr. Furness's latest volume "Antony and Cleopatra," was published a couple of years ago, when every bookseller knows that the book appeared only a couple of months ago.

HOUGHTON, MIFFLIN & CO. announce for publication November 30 "Augustus Saint-Gaudens," by Royal Cortissoz, whose standing as an art critic is second to none and who was an intimate friend of Saint-Gaudens, a book which will be the first adequate collection of pictures of the artist's sculpture; "Abraham Lincoln," by Carl Schurz and Truman H. Bartlett, a special edition illustrated by eighteen of the best portraits of Lincoln, accompanied by an essay on the portraits by the sculptor Bartlett; the third and fourth volume of "Napoleon," by Theodore A. Dodge, which go carefully into the military career of Napoleon; "The Art of Landscape Gardening," by Humphrey Repton, revised and edited by John Nolen; a second series of "Mornings in the College Chapel," by Francis G. Peabody; "Ship Subsidies," an economic study of the policy of subsidizing merchant marines, by Walter T. Dunmore, which is the Hart, Schaffner and Marx prize essay in economics for 1906; "Earl Percy's Dinner Table," by Harold Murdock, in a special edition; a Riverside Press edition of Sir Thomas Brown's "Urne-Buriall"; and the *Dent edition,* in three volumes, of Oliver Wendell Holmes' "Breakfast Table Series."

FLEMING H. REVELL COMPANY will publish shortly a book on South America by the Rev. Francis E. Clark, entitled "The Continent of Opportunity." Dr. Clark has just finished a long tour of investigation and inquiry, during which he visited practically all of the republics and their capitals, and had rare opportunities of meeting the various presidents and others in official life. He finds that the various republics, which are so confused in the average mind, have very marked characteristics and that those in the northern section of the continent are not nearly so progressive as their southern neighbors. He speaks with admiration of Brazil, Argentina, Chili and Peru, and is much impressed with the progressive spirit in Rio de Janeiro, where great things have been accomplished in the last three years. As to the religious conditions, he finds that they are free in every republic, except Peru, though some of the others still maintain Catholicism as the state religion. The volume is fully illustrated and provided with an up-to-date map. They are also about to bring out a volume entitled "China in Legend and Story," by C. Campbell Brown, whose object is to show how Chinese people live and think, and to show this by intimate stories from behind the scenes that discover the Chinaman as he is naturally and what effect is produced on him by contact with Christianity and Western ideas. There are seventeen stories in all and some of them are written down as nearly as possible as they are current among the people.

AUCTION SALES.

NOVEMBER 26, 3 P.M.—The remainder of the library of Dr. Ottocar E. Kopetschny, of Jersey City. (324 lots.)—*Merwin-Clayton.*

NOVEMBER 26, 27, 10:30 A.M. and 2:30 P.M.—Library of the Hon. Samuel W. Pennypacker. Pt. v., including his extraordinary collection of books relating to the Quakers, the first book printed in New York, the publications of Christopher Sower, of Germantown, and of the presses of the inland towns of Pennsylvania, first American editions, including the Aitken Bible, etc. (1297 lots.)—*Davis & Harvey,* (Stan. V. Henkels, auctioneer.)

DECEMBER 3, 2:30 and 8 P.M.—Rare books, manuscripts and letters from the library of William H. Buckler, secretary of the American Legation at Madrid, Spain. (436 lots.)—*Anderson.*

DECEMBER 4, 5, 2:30 and 8 P.M.—Library of the late William C. Hess. Pt. 2, Illustrated books and books on the fine arts, Shakespeareana, education, philology, New York City, Americana. (919 lots.)—*Anderson.*

DECEMBER 10, 2:30 and 8 P.M.—Americana, including the library of a Western collector. (640 lots.)—*Anderson.*

TERMS OF ADVERTISING.

Under the heading "Books Wanted" book-trade subscribers are given the privilege of a free advertisement for books out of print of five nonpareil lines, exclusive of address, in any issue except special numbers, to an extent not exceeding 100 lines a year. If more than five lines are sent, the excess is at 10 cents a line, and amount should be inclosed. Bids for current books and such as may be easily had from the publishers, and repeated matter, as well as all advertisements from non-subscribers, must be paid for at the rate 10 cents a line.

Under the heading "Books for Sale," the charge to subscribers and non-subscribers is 10 cents a nonpareil line for each insertion. No deduction for repeated matter.

All other small undisplayed advertisements will be charged at the uniform rate of 10 cents a nonpareil line. Eight words may be reckoned to the line.

Parties with whom we have no account must pay in advance, otherwise no notice will be taken of their Communications.

BOOKS WANTED.

☞ *In answering, please state edition, condition, and price, including postage or express charges.*

Houses that are willing to deal exclusively on a cash-on-delivery basis will find it to their advantage to put after their firm-name the word [*Cash.*]

☞ *Write your wants plainly, and on one side of the sheet only. Illegibly-written "wants" will be considered as not having been received. The "Publishers' Weekly" does not hold itself responsible for errors.*

It should be understood that the appearance of advertisements in this column, or elsewhere in the "Publishers' Weekly," does not furnish a guarantee of credit. While it is endeavored to safeguard these columns by withdrawing the privilege of their use from advertisers who are not "good pay," booksellers should take the usual precautions, as to advertisers not known to them, that they would take in making sales to any unknown parties.

J. L. Aarons, 6363 Woodbine Ave., Overbrook, Pa.

Longfellow's Poems, illus. Carey & Hart, Phila., about 1845.
Longfellow's Works, 4 or 6 vols. Boston, about 1857.
Miles Standish, 1st ed.
Tales of Wayside Inn, 1st ed.

Adair Book Store, 142 Michigan Ave., Detroit, Mich.

Keckley, Behind the Scenes. 1868.
Vandenhoff, Leaves From an Actor's Note Book. 1860.
Ten Acres Enough. 1864.
Taylor's Astritheological Sermons.
Andrew Lang, Hist. of Scotland.
Legends of Detroit, Mich.

Alden Brothers, Bible House, N. Y.

Ewald, On Psalms and Isaiah.

Amer. Bap. Pub. Soc., 37 S. Pryor St., Atlanta, Ga.

David Brainard, by J. Page.

Am. Bap. Pub. Soc., 177 Wabash Ave., Chicago, Ill.

Letters and Conversation, Clyde Fitch.

Amer. Bapt. Pub. Soc., 1407 Olive St., St. Louis, Mo.

English Translation of Æsop's Fables, by Franciscus de Furia, I. G. Schneider and Corais.

American Gymnasia Co., Boston, Mass. [*Cash.*]

How to Get Strong, by Blaikie, ed. with biographies, etc., of men of strength.

Amer. Mag. Exch., 3518 Franklin Ave., St. Louis, Mo.

Wellhausen, History of Israel.
Life of Sam Hildebrant.
Bartholomew Genealogy.
Thompson's Manual of Dental Anatomy.

American Press Co., Baltimore, Md.

Memoirs of Texas, in French and German, by Henry Castro, with maps. 1845.
Maude Adams souvenir booklets and plays in which she acted.

Wm. H. Ames, Carlisle, Pa. [*Cash.*]

A. L. Booklist, Feb., 1907, to date.
Physical Culture, Dec., '05; Jan., '06.
Myrick, The Man From Mars.
Walworth, Warwick, cl., il.

Ammon & Mackel, Successors to Leggat Bros., 81 Chambers St., N. Y.

My Wayward Pardner.
Beardsley's Life of Bishop Samuel Seabury.
Valentine's Manuals.
Lampman's Lyrics of the Earth.
Barrett's Old Merchants of New York.

W. H. Andre, 604 Kittredge Bldg., Denver, Colo.

Set of Autograph Twain, hf. mor., 23 or 25 vols. State condition and number of set.

Anglo-American Authors Association, Inc., Brunswick Bldg., 225 5th Ave., N. Y.

American Historical Novels.
Florentine Tragedy, Wilde.

Jos. Baer & Co., 6 Hochstr., Frankfort a-M., Germany.

American Catalogue, by Leypoldt and others, 1850 to 1899.
Jewish Encyclopedia.
American Anthropologist, complete set up to 1906.
European and Japanese Gardens, by Brown.

Wm M. Bains, 1213 Market St., Phila., Pa.

Ellis, Puritan Age and Rule. Houghton.
Hervey's Book of Christmas. Little, Brown.
Mifflin, Lloyd, The Hills. 1896.
Mifflin, Lloyd, Year-Book, with Quotations. 1897.
Mifflin, Lloyd, Memorial Day, written and delivered at request of G. A. R.
Mifflin, Lloyd, Birthdays of Distinguished 18th Century Americans. Pub. by Levytype Co., Phila., 1897.
Tales From *Blackwood*, vol. 1.
Pennell, Pen Drawing. Macmillan.
Morley, English Writers, 11 vols. Cassell.

Baker & Taylor Co., 33 E. 17th St., N. Y.

Dawn of Civilization Egypt and Chaldea, by Maspero, 3d ed. D. A. & Co.
Struggle of Nations, by Maspero, black. Macmillan.
Canyons of Colorado, by Powell. Pub. by Flood.
Main Currents in Nineteenth Century Literature, by Brandes, 6 vols. Macmillan.

H. C. Barnhart, 49 W. Market St., York, Pa. [*Cash.*]

Miscellaneous Works, by David Humphreys.
Essays on the Life of Gen'l Putnam, by David Humphreys.
Poems, collected or singly, by David Humphreys
The Widow of Malabar, trans. from the French by David Humphreys.

C. H. Barr, Lancaster, Pa.

Proceedings of the N. Y. Hist. Soc. for 1843.
American Newspaper Annual, 1905. Ayer.
Scrap Book, Feb., 1906.

C. E. Barthell, Ann Arbor, Mich. [*Cash.*]

Ames and Smith's Cases Torts.
Roberts' Cases Ex. Remedies.
Huffcut and Woodruff's Cases Contracts, 2d ed.
Bunker's Cases Suretyship.
Supreme Court Reports of any State.

N. J. Bartlett & Co., 28 Cornhill, Boston.

Drummond and Upton's Life of Martineau, 2 vols.

A. A. Beauchamp, 6 W. 98th St., N. Y. [*Cash.*]

Henry James, Stories Revived. 1885.
Author of Beltraffio. 1885.
Other House. 1896.
Madonna of the Future. 1879.
Embarrassments. 1896.
Eddy's Science and Health, before 1888.
Christian Science journals before 1899.
Wharton, Touchstone.
Wharton, Sanctuary.

Geo. M. Beckwith, 144 E. 44th St., Chicago, Ill.

Montaigne, trans. by Florio.
Sappho, by Wharton.
Rousseau's Confessions, an old ed.

BOOKS WANTED.—Continued.

Beecher, Kymer & Patterson, Kalamazoo, Mich.

Folle Farine, by Ouida.
Ten o'Clock, by Whistler.
The Right Honorable.
Whistler's Art and Art Critics.

Arthur F. Bird, 22 Bedford St., Strand, Lond., Eng.

Adams' Woodland and Meadow.

Bobbs-Merrill Co., Indianapolis, Ind.

Morris, Essays on Theatrical Criticism. London, 1882.
William Beck, George Fox and His Times. London, 1877.

Bonnell, Silver & Co., 48 W. 22d St., N. Y.

Speeches, John C. Calhoun.
Speeches, Henry Clay.
Speeches, Dan'l Webster.

The Boston Book Co., 83 Francis St., Fenway, Boston.

Any American books on Switzerland; or written by natives of Switzerland.
Any works or pamphlets by Louis Agassiz.
Downing and Vaux, Domestic Architecture. Circa 1854.

C. L. Bowman & Co., 44-60 E. 23d St., N. Y.

Bryan's Dictionary of Painters and Painting.
March's Thesaurus.
Historical Collections of Virginia, by Henry Howe. Babcock & Co., Charleston, 1845.

Box 210, Bremen Station, St. Louis, Mo.

Experiment Station Record, set or vols., cheap.
Quarterly Jl. Chem. Soc., London, vols. or pts.
American Chemical Journal, Balto., vols. 1-10, or part.
The Analyst, London, vols. or set.

T. L. Bradford, 1862 Frankford Ave., Phila., Pa.

Balfour, G. W., The Senile Heart. Macmilan Co.

Brentano's, 5th Ave and 27th St., N. Y.

Phillpotts' Lying Prophets.
Comparetti's Virgil in M. A.
Sterling's Testimony of Suns.
Garden of Simples.
Doten's Poems of Inner Life.
Art and Life, sel. from Ruskin.
Prevost's Letters of Women.
Halliday's Azalea Culture.
Phipps' Douglas Archdale.
Kiser's Georgie.
Warner's Natural Method in Reading.
Peattie's Mountain Women.
Holmes' Authorship of Shakespeare.
Nature of Mind, Prince Morton.
Traver's Negro in History of U. S.
Warren's History of Novel Before 17th Century.
Ghost of Guir House.
Olmstead's Rud. of Nat. Phil.
Lounsbury's Text of Shakespeare.
Conn's Method of Evol.
Corson's Chaucer's England.
Joaquin Miller's Comp. Poems.
Culture of Soul A. Western Nations.

Brentano's, 1228 F St., N. W., Washington, D. C.

Furnivall's Bibl. of Browning.
McKenzie's Unveiled East.
Whitaker's Almanac, 1907.
Hammersley's Record Living Naval Officers, 1902 ed.
Lyman's Diplomacy in U. S., 2 vols.
Gordon's Poppæa. Lipp.
Cheney's Poems and Sonnets of M. Angelo.
Malot's No Relations.
Sonnets of M. Angelo. H., M. & Co.

Bridgman & Lyman, 108 Main St., Northampton, Mass.

Architecture of Greece and Rome, Spiers and Anderson.
Astrology Theologized, A. Kingsford.
Druggist's United States Dispensary, second-hand.

W. H. Broomhall & Co., Stockport, O. [*Cash.*]

McGuffey's 1st and 2d Readers, 1853 (or prior) copyright.

R. A. Brunjes, 1275 Lexington Ave., N. Y.

Tom Newcombe, Harry Castlemon.
Go Ahead, Harry Castlemon.
No Moss, Harry Castlemon.
Frank Among the Rancheros, Harry Castlemon.

R. A. Brunjes.—*Continued.*

Charlie Codman's Cruise, Horatio Alger, Jr.
Seek and Find, Oliver Optic.
Breaking Away, Oliver Optic.
Queer Little People, Harriet Beecher Stowe.
My Days and Nights on the Battlefield, Charles Carleton Coffin.
Camp and Fireside Stories, Louisa May Alcott.
The Way of the World, Oliver Optic.
Madam Waldoborough's Carriage, J. T. Trowbridge.
Fessenden's J. T. Trowbridge.
Archibald Blossom, Bachelor, J. T. Trowbridge.
In the Ice, J. T. Trowbridge.
Nancy Blinn's Lovers, J. T. Trowbridge.
Mr. Blazay's Experience, J. T. Trowbridge.
Preaching for Selwyn, J. T. Trowbridge.
Romance of a Glove, J. T. Trowbridge.
Man Who Stole the Meeting House, J. T. Trowbridge.
Following the Flag, Charles Carleton Coffin.
The Gayworthys, Mrs. A. D. T. Whitney.
Story of Liberty, Charles Carleton Coffin.
Boys of '76, Charles Carleton Coffin.
Our New Way Around the World, Charles Carleton Coffin.
Little Foxes, Harriet Beecher Stowe.
Farm Ballads, Will Carleton.
Ned in the Block House, Edward S. Ellis.
Ned in the Woods, Edward S. Ellis.
Ned on the River, Edward S. Ellis.
First editions wanted of above, cloth or paper.
Atlantic Monthly, vol. 2.

Bryant & Douglas Book and Stationery Co., 922 Grand Ave., Kansas City, Mo.

Hans Andersen's Poems.
Creel, Men That Made Kansas City.
Spalding, History of Kansas City.
Peabody, Christian Science, 1st ed.
Eddy, Science and Health, 1st ed.
Inman, Santa Fé Trail, Macmillan ed.

H. F Burnham, 943 Fulton St., Brooklyn, N. Y. [*Cash.*]

The Schoolgirl's Garland. Pub. in the '60's.

W. A. Butterfield, 59 Bromfield St., Boston, Mass.

Old English and Amer. bookplates, in the vols. preferred.

J. W. Cadby, 50 Grand St., Albany, N. Y.

Book Buyer, March, 1892; April, July, '94; April, July, '95; July, 1902.
The Lamp, Feb., 1904.
Atlantic Monthly, 1894-'96.
St. Nicholas, Nov., Dec., 1873; Nov., '74; Oct., '76.
Putnam's Monthly Magazine, Aug., Dec., 1870.
Chatauquan, April, 1901; Jan., '02; Aug., '04; Jan., Feb., '05; Dec., '06.
North American Review, July, Dec., 1843; Jan., '48; Jan., '54; April, Oct., '65; April, July, Oct., '69; Jan., '70; July, '72.
Architectural Record, vols. 7-10. Good price.

California State Library, Sacramento, Cal.

American Veterinary Review, Sept., 1905, vol. 29, no. 6.
Good Roads, index for vol. 5, Jan.-June, 1894; April, May, June, 1895, and index, vol. 7.
League of Amer. Wheelmen and Bull. of Good Roads, Jan. 27, Feb. 10, June 30, nos. 4, 6, 26, vol. 29, Jan.-June, 1899, and index.
Indiana Bull. of Charities and Correction, title-page and index for Dec., 1904-Dec., '05; also March, '06.
Irrigation Age, vol. 7, 1894, nos. 4, 5, 6, title-page and index; vol. 8, 1895, no. 1 (Jan.), title-page and index; vol. 9, 1896, nos. 1-5; vol. 11, 1891, nos. 4, 5, 6; vol. 21, 1906, no. 5 (March).
Lewis and Clark Journal, April, 1904, vol. 1, no. 4; Aug., 1904, vol. 2, no. 2.
Water and Forest, vol. 1, nos. 1 and 4.

Campion & Co., 1305 Walnut St., Phila., Pa.

Books illustrated by Phil May.
American Small Arms, by Farrow.
Child's Own Book.
Boston Primer.
Palmer, In the Klondike.
Clarke Russell, The Derelicts.
Tatler and the *Guardian,* in 6 vols.
Scarlet and Hyssop.
Stevens' Gustavus Adolphus.
Molloy, Most Gorgeous Lady Blessington, 1-vol. ed.
Scott, Through Spain.
Maspero's Dawn of Civilization.

BOOKS WANTED.—Continued.

Carnegie Library, Pittsburgh, Pa.

Agrippa, Henry Cornelius (von Nettesheim), Three Books of Occult Philosophy or Magic. Chicago, 1898.

C. N. Caspar Co., 431 E. Water St., Milwaukee, Wis.

Jevons, Principles of Science.
Bendire, Life Histories of N. A. Birds, vol. 1. Wash.
Household Drawing and Painting Book. McLoughlin.
Leclerc, Mistress Beatrice Cope.
2 Dettmann, Phono-Stenography, pt. 1.

The City Library, Springfield, Mass.

Blavatsky, H. P. Secret Doctrine, vol. 1, 2, 3, with index.

A. H. Clapp, 32 Maiden Lane, Albany, N. Y.

Wakeman's History of Church of England.
Earth's Enigma, Roberts. Page.
Scarlet Pimpernel. Putnam.

The A. H. Clark Co, Caxton Bldg., Cleveland, O.

Hatch's War of 1812.
Nicolet's Discovery of the Northwest, by Butterfield.
Parton, Jas., Triumphs of Enterprise, etc.
Rives, Mrs. W. C., Tales and Souvenirs.
Soldier of Indiana in the War, 2 vols.
Wieland, C. M., Oberon, English trans.

The Robert Clarke Co., Government Sq., Cincinnati, O.

Townsend, G. A., Katy of Catoctin.
Scott, Reconstruction.
Pirates' Own Book, issued in the '40s or '50s.
Our National Hymns, White, R. G. N. Y., 1861.

W. B. Clarke Co., 26 Tremont St., Boston, Mass.

Simon de Graaf's Stairbuilding. Pub. by Baird.
Talks About Law, Dole, E. P.
John Tauler, Wisdom Series.
Concordance Divina Comedia, comp. by Amer. Tract Society and pub. in Boston by "Say."

Columbia University Book Store, 117th St. and Broadway, N. Y.

Vigfusson and Powell, Corpus Poeticum Boreale.
Power Steam Engine Indicator.

Columbia University Library, N. Y.

The Independent, Jan. 24, 1907.

Irving S. Colwell, 97 Genesee St., Auburn, N. Y.

Weems' Life of Washington.
Stoddard's Lectures.
Emerson, Concord ed.

C. P. Cox, 257 W. 125th St., N. Y.

Anything on the Adirondacs, not Murray's.
Rudder, March, 1900; March, '01.

R. W. Crothers, 246 4th Ave., N. Y. [*Cash.*]

Rev. Dr. Washburn's Sermons. Pub. by Whittaker.

Cunningham, Curtiss & Welch, P. O. Box 548, San Francisco, Cal.

3 New England Teacher's Association, Report of Historical Sources in Schools.

The Daniels & Fisher Stores Co., Denver, Colo.

Belcaro, Vernon Lee.

W. B. Darrach, P. O. Box 196, Newburgh, N. Y.

Montgomery, Students' Am. Hist., revised ed., 7 copies. Ginn & Co.
Howell, Hist. of Southampton, L. I., 2d ed.
Edwards, J., Some Early Writings of 1714-'26, Egbert C. Smyth. Worcester, 1896.
Miller, S., Life of Jonathan Edwards, Sparks' Am. Biog., vol. 8.
Stoughton, Windsor Farms.
Address on Jonathan Edwards by A. V. G. Allen, E. G. Smyth, Geo. A. Gordon delivered at Northampton, Mass., bound in 1 vol preferred.
Andover Review, vol. 13.
Am. Journal of Theo., vol. no. 1, Chicago, 1897.
Bibliotheca Sacra, vol. 38.
International Review, vol. 9, 1880.
Newland Magazine, 2d Series, vol. 2.
Journal of Speculative Philosophy, vol. 17.
Charity and Its Fruits, Jonathan Edwards, ed. by Tryon Edwards.
Edwards, J., Olson Scripture Economy of Trinity, etc.
Edwards, J., Selection From Unpublished Writings, ed. A. B. Grosart. London, 1865.

Davis' Book Store, 41 W. 42d St., N. Y.

Any history of the Franco-Prussian War.
Memoirs of Caulaincourt.
Memoirs of Segur.
Memoirs of Madame Remusat.
Memoirs of Marmont.
Memoirs of Talleyrand.
Memoirs of Gourgand.
The New Regime, by A. Taine.

Dawson's Bookshop, 713 S. Broadway, Los Angeles, Cal.

Fiske's Dutch and Quaker Colonies, vol. 2.
Clements, Eternal City—Rome, vol. 2.

A. W. Dellquest Book Co., 215 7th St., Augusta, Ga.

Oscar Bertrand, a novel.
P. Smythe, On the Pyramid.
Burke's Heraldry, containing Coat-of-Arms of Palmer and Murphy.

De Witt & Snelling, 111 Telegraph Ave., Oakland, Cal.

Man and Woman, Stanley Waterloo.
Four Evangels, by Zola, English trans.
Princess Casamassima, H. James.
Knickerbocker Mag., Jan., 1858.
Epicurean Cook-Book.

DeWolfe & Fiske Co., 20 Franklin St., Boston, Mass.

Encyclo. Britannica, 35 vols., 10th ed., hf. leath.
Encyclo. Britannica, 31 vols., cl., Feale ed.
Cliff Dwellers of Mesa Verdi, Nordensjold.
Red Court Farm, Mrs. Henry Woods.
Life of Winckleman, Hahn.
Set of Classic Realism.
Vagabond Adventures, Fields. Osgood.
2 copies of Life of Chester Harding.
Orchidaceæ, vol. 1. H., M. & Co.

Dixie Book Shop, 41 Liberty St., N. Y.

Corporation Ordinances of New York.
City Record, bound vols.
Harard's U. S. Commercial and Statistical Register.
Books on panics.

Wm. J. C. Dulany Co., 339-341 N. Charles St., Baltimore, Md.

Burke, Study of the Kindergarten Problem.
Life of Turner Ashby. Baltimore, 1867.
Thruston, Mistress Brent.
Kipling, Cameo ed.
Ingram, Call of the Fathers.
Baltimore City Directory for 1807.
Old Maryland maps.
Old Virginia maps.
Holden's Primer of Heraldry for Americans.
Anything on Queen Anne's County, Md.
Gloria Victis.
Thackeray, 1st ed.
Surtees, 1st ed.
Johnson's Dictionary, old ed.
Farming for Profit.
Campbell, Life and Times of Archbishop Carroll.
Boyd's History of Montgomery Co., Md.
Lowndes, Bibliographer's Manual, latest ed.
Anything on or about Governor Dinwiddie, of Virginia.
Surtees, Mr. Romford's Hounds, red cloth ed., Appleton reprint.
Bastable, Commerce of Nations.
Beverly, History of Virginia
Munsell, History of Suffolk Co., L. I.
Eldad the Danite.
Kirkwood, Check List of Maryland Birds.

Daniel Dunn, 677-679 Fulton St., Brooklyn, N. Y.

Californian, a magazine, 1864-5.
I. C. S. Structural Engineering, 3 vols.
Atlas of Wayne Co., Pa., Sullivan Co., N. Y.

G. Dunn & Co., 403 St. Peter St., St. Paul, Minn.

Nature's Calendar, by Ingersoll.
Golden Argosy, June 30, 1888.
Forum, Jan.-March, 1904.
Outlook, Jan. 30, 1904.
Kindergarten Review, Sept., 1905.

E. P. Dutton & Co., 31 W. 23d St., N. Y.

Health and Education, C. Kingsley.

W. C. Edwards, Sibley Block, Rochester, N. Y.

Harper, English Pen Artist of To-day.
Life of John A. Rawlins, Grant's Chief of Staff.
Mason, Miranda of the Balcony.

BOOKS WANTED.—Continued.

W. C. Edwards.—*Continued.*

Franklin, Familiar Letters. Pub. by Charles Bowen, 1833.
Verworn, General Physiology.
Rogers, Wind in the Clearing. Putnam.
Maspero, Dawn of Civilization.
Maspero, Struggles of the Nations.

Paul Elder & Co., Van Ness Ave. cor. Bush St., San Francisco, Cal.

Timar's Two Worlds, Jokai.
Sermons on the Blessed Virgin, McDermott.
Spanish-English and English-Spanish Dictionary, Seaone, Newman, Baretti.

Geo. Engelke, 280 N. Clark St., Chicago, Ill.

Zend Avesta, Spiegel's trans.
Our Places in the Universal Zodiac.

Emery, Bird, Thayer Dry Goods Co., Kansas City, Mo.

Poems of Arthur O'Shaughnessy.

H. W. Fisher & Co., 127 S. 15th St., Phila., Pa.

House on Campagna, Anonymous Library.
Gardner Family, by Thos. Gardner. 1898.
Hodge Genealogy, by A. J. Hodge. 1900.
Mrs. Delany's Journal.

Fitzgerald & Co., Holyoke, Mass.

Ingersoll's Works, Dresden ed., half leath.

Buchhandlung Gustav Fock, G. m. b. H., Leipzig, Germany.

Journal of Nervous and Mental Diseases, vols. 1 to 31..
Alienist and Neurologist, vols. 1 to 26.
Journal of the American Chemical Society, vols. 1 to 28.

P. K. Foley, 14 Beacon St., Boston, Mass. [*Cash.*]

Leake, W. M., Travels in Northern Greece.
Weeks, The Press of North Carolina. 1891.
Federalist, vol. 1, 1788.
Shakespeare, pt. 7, uncut. Bost., 1803.
Tales of an Indian Camp, vol. 2. Lond., 1829.
Greyslaer, vol. 1. N. Y., 1840.
Hall, J., Sketches of Western Life, any vol. 1835.
Irving, J. T., Indian Life, any vol. 1835.
Irving, W., Granada, vol. 2, bds. 1829.
Jackson, Lady, Old Paris, vol. 1. Lond., 1878.
Life on the Lakes, any vol. N. Y., 1838.
Quote any odd vols.
Simms, Wigwam and Cabin. Redfield, 1855-'56.
Simms, Poems, 2 vols. Redfield.
Simms, The Yemassee. Redfield, 1855.
Simms, Southward Ho!, Darley plates. Redfield.

W. Y. Foote Co., University Block, Syracuse, N. Y.

Lingard's England.
Cramer and Bicknell's Chemical and Metallurgical Handbook.
Burrows, Subscription ed., leather.
Any 2 vols. of Pulpit Commentary.

Free Library Commission, Madison, Wis.

Riley, The Founder of Mormonism.
A Tier of Books. Cambridge, 1901.

Free Public Library, Jersey City, N. J.

Schouler, History of the United States, 6 vols.
Cunningham, English Industrial History, 2 vols.
McCarthy, History of Our Own Times, 4 vols.
Lanciani, Ruins and Excavations of Ancient Rome.
Mommsen, History of Rome, 5 vols.
McMaster, History of People of United States, 5 vols.
Bartholomew, Atlas of the World's Commerce.

Funk & Wagnalls Co., 23d St. and 4th Ave., N. Y.

Bryant's Life and Times of Elijah. Pub. in Bath in 1850.

The Furniture World, 150 5th Ave, N. Y.

Ireland at Crossroads, by Filson Young.

J. F. Gepfert, 138 Superior St., Cleveland, O.

Book of the Dead.
Ruedebush, Old and New Ideal.
Carpenter, Coming Race of Love.
Carpenter, Marriage Free Society.
Nat'l Geographical Mag., Feb., March, 1907.

Henri Gerard, 83 Nassau St., N. Y.

Overland Monthly, July, Dec., 1868: May, Dec., '70; Nov., '87.
The Californian, May 28, 1864, to May 20, '65.

The Goldsmith Book and Stationery Co., 122 E. Douglas Ave., Wichita, Kan.

Lord's Beacon Lights of History.

Goodspeed's Book Shop, 5a Park St., Boston, Mass.

Semmes, Services Afloat and Ashore in the Mexican War.
Stebbins, Study of the Pentateuch.
Index Catalogue of Surveyor's General Office.
Lord, Twentieth Century Writers.
Brodix, Amer. and Eng. Patent Cases, vol. 8.
O'Hagen, Thos., Studies in Poetry.
Everett, E., Essays, Theological and Literary.

Harvard Co-operative Society, Cambridge, Mass.

Busch, Frontier Forts of Penn.
Hatton, Abstract of Municipal Charters.
Maudsley, Physiology of the Mind. Appleton.
Pike, Barren Grounds of No. Canada. Macmillan.

Hays, Cushman Co., 195 State St., Chicago, Ill.

Set of Pulpit Commentary.
Terry's Hermaneutics.
Business Man's Library, System, 10 vols.
Warner's World's Best Lit., 31 vols.
Larned's History Ready Reference.
Stoddard's Lectures.
International Critical Commentary.
Leslie Stephens' English Biographical Encyclopædia, 74(?) vols.

Ernst Hertzberg & Sons, 108-110 Randolph St., Chicago, Ill. [*Cash.*]

Robert Louis Stevenson's Works, English de luxe ed.
Irving's Works, Joe Jefferson ed.

Walter M. Hill, 831 Marshall Field Bldg., Chicago, Ill.

Field, Roswell, Bondage of Ballinger, large pap.
Peter Rosegger's The Forest Schoolmaster. Putnam.
Pepita Ximenez. Appleton.
Comendador Mendoza. Appleton.
Fritz Reuter's Seed Time and Harvest. App., 1878.
Dostoievsky, The Idiot.
Goutcharoff's A Common Story, trans. by Constance Garnett.
Lermontoff's A Hero of Our Time.
Orloffsky's Out of the Beaten Track.
Madame Darmesteter, A Mediæval Garland.
Stephen, T., Madoc, Discovery of America. Long., 1893.
Acton, Lord, Lectures on the French Revolution and on General Modern History, 2 vols.
Williams, H. Noel, Madame de Pompadour. Scribner.
Vibert's Science of Painting.
Washington Irving's Works, Joe Jefferson ed.
Musings of a Chinese Mystic.
Stevenson, Robert Louis, Works, Thistle ed.
Stevenson, Robert Louis, Works, Edinburgh ed.
Hamerton's Intellectual Life, 1st ed., cl.
Herndon's Lincoln, 3 vols.
Amory, Life and Adventures of John Buncle.
Anstey's New Bath Guide.
Field, Roswell, Passing of Mother's Portrait.

Paul B. Hoeber, 69 E. 59th St., N. Y.

Journal of Amer. Medical Assoc., vols. 14-25 incl.
Philadelphia Medical Journal, vol. 5, 9, 10.

The Hub Magazine Co., 110 Tremont St., Boston.

Everybody's, Nov., Dec., 1899.
Cosmopolitan, March, May, '86; Nov., Dec., '88.
Outlook, Sept. 18, 1897.
World's Work, Nov., 1900, to Feb., '01, any nos.

H. R. Huntting Co., 317 Main St., Springfield, Mass.

History of 10th Massachusetts, "Ours," Newell.
Hobbs, A Sinner's Comedy.
History of Brimfield, Mass.
Life of Putnam, by Colonel Humphrey.
Lempriere's Classical Dict., Sowerby ed.
Wright's Universal Gazetteer, 1850.
Smith's Classical Atlas.
Dickinson Family, Reunion of, in the early '80s.
Rainbow of Gold and the Hidden Mine.
Illustrated Flora of Northern U. S. and Canada, by Britton and Brown.
Lossing's Cyclopædia of U. S. History.
Beach, The Apples of N. Y. (N. Y. State Agricultural Experimental Station).
China Hunters' Club, by Anne Slosson.

BOOKS WANTED.—*Continued.*

H. R. Huntting Co.—*Continued.*

Ancient Windsor, Stiles.
Cogswell Genealogy.
Century Cyclopædia of Names.
Odiorne, Thomas, Poems.

William R. Jenkins, 851 6th Ave., N. Y.

Naturalist on the River Amazon, by Bates, $5 ed.
Galton's Natural Inheritance.
Mendell's Principles of Heredity.
Dwyer's Seats and Saddles.
Colonel James Livingston of Revolutionary Fame.

Jennings & Graham, 57 Washington St., Chicago.

Gooch's History of English Democratic Ideas in the 17th Century.

E. W. Johnson, 2 E. 42d St., N. Y.

Stoddard, Jane, Life of Empress Eugenie. Dutton.
Study and the Stage, Archer.
Ward, English Dramatic Literature.
Ency. Britannica, Werner ed., 30 vols.
Days of the Dandies, 15 vols.

Kendrick Book and Stationery Co., Denver, Col.

Kit Carson's Wild West, by DeWitt Peters.

Kimball Bros., 618 Broadway, Albany, N. Y.

World Almanacs, 1876 to '85, any.
N. Y. Legislature Manuals, 1835, '39, '41, '42, '43, '44, '46, '48, '49, '50.
Schuyler's Colonial New York, 2 vols.
N. Y. Comptroller's Reports before 1892.

King's Old Book Store, 891 Golden Gate Ave., San Francisco, Cal.

Cardinal Wiseman's Trip Through Ireland.
Boone, Code Pleadings.
Scribner's Brit., vols. 24 and 25.
Lindley, On Mines, 2 vols.

Kleinteich's Book Store, 397 Bedford Ave., Brooklyn, N. Y. [*Cash.*]

New Eng. Water Works Assoc., vol. 1, nos. 1, 2, 3; vol. 2, nos. 1, 2, 3; vol. 3, nos. 1, 2, 3, 4; vol. 4, nos. 1, 2, 3; vol. 5, nos. 2, 3; vol. 6, nos. 1, 2, 3, 4; vol. 7, nos. 1, 2, 3, 4; vol. 9, no. 3.
Child's Own Book of Fairy Tales, thick 12mo. Jas. Miller, N. Y.

A. Kuttner, 297 Bowery, N. Y. City. [*Cash.*]

Dr. Chase, Recipe Book, black cl.
March, Thesaurus.
Carter, Horses, Saddles and Bridle.
Circumstance, Mitchell, Author's Def. ed.
Lambert, Notes on Ingersoll. Paul.

Charles E. Lauriat Co., 385 Washington St., Boston.

Froude's Life of Beaconsfield. Harper.
The Dial, complete set, 4 vols.
Works of Shelley, 4 vols. Lipp. ed.
Life and Letters of Gen. Emory Upton. Appleton, 1885.
A Chapter in Erie, by Charles Francis Adams.
Wonder Book, by Hawthorne, illus. by Crane. Houghton, Mifflin, 1892.
Robin Hood, Howard Pyle. Pub. by Charles Scribner's Sons, 1883.
Roman Art, by Wickoff.

Lexington Book Shop, 730 Lexington Ave., N. Y.

Wilson, Alex., Political Works. Belfast, 1844 or '53.
Wilson, Alex., Poems. Paisley, 1816.
Crichton, Biographical Sketch of Alexander Wilson. Paisley, 1819.
Weavers' Magazine and Literary Companion, 1819.
Cromek's Select Scottish Songs, vol. 2. 1810.

Library Supreme Council, 33°, 3d and E Sts., N. W. Wash., D. C.

Philosophy of Upanishads, Gough.
The East, Morris.
Old Bamboo-Hewer's Story, Dickens.
Karma, Carus.
Story of Buddhist Philosophy, Carus.
Buddhist Catechism, Olcott.
History of Initiation, Elliott.
Myths of New World. Brinton.
Myths and Myth-Makers, Fiske.
Religion in the Heavens; or, Mythology Unveiled, Mitchell.
Classical Dictionary of Hindu Mythology, Dowson.
Quote masonic literature and pamphlets. Masonic proceedings purchased in lots at 15 c. each.

Linahan Book Co., 521 Market St., St. Louis, Mo.

Thompson, Praostate.
Harper's Weekly, year 1878.
Page, Phys. Diag.
Watts, Dict. of Chem.
Anything on Indian history.
Set of Historians' History.
Dutton, Anatomy.

Robt. M. Lindsay, 1028 Walnut St., Phila., Pa.

Forney's Anecdotes of Public Men.
Original oil portraits of Colonial period.
Miniature paintings on ivory, old.

Little, Brown & Co., 254 Washington St., Boston.

Holman, Matter, Energy, Force and Work.
Pangborn, J. G., The World's Pathways. N. Y. 1894.
Pangborn, J. G., Sidelights on Management of World's System of Railways. Cushing & Co., Balt.
Baucher, F., Modern Horsemanship.
Wonderful Adventures of Phra the Phœnecian, E. P. Arnold.
Burgess, Comparative Constitutional Law.
Bellot, Comparative Constitutional Law.

Frederick Loeser & Co., Brooklyn, N. Y.

Trips in Life of Locomotive Engineer.
Wheeler Survey Report, vol. 7.
Gems for You.
Mexican Boundary Survey, vol. 2.

Loring, Short & Harmon, 474 Congress St., Portland, Me.

Guerin, Eugenie de, Journal. Dodd.
Guerin, Eugenie de, Letters. Dodd.
Ossian's Poems. Macmillan.
Robinson, A. M. F., Italian Garden. Little.
Robinson, A. M. F., New Arcadia. Little.
Seeley, L. B., ed., Horace Walpole and His World. Scribner.
Sevigne, M. de R. D., Letters. Little.
Martin, Through Five Republics of S. Amer. Dodd.
Principles of Architectural Composition, Robinson.
Life of Thurlow Weed, vol. 2 only.
Arnold's Expedition to Quebec, Codman. Macmillan.

Joseph McDonough Co., 39 Columbia St., Albany, N. Y.

Bible for Learners, from the Dutch, vol. 3.
Lee Genealogy. Meriden, 1897.
Hollister's Pawlet, Vt. Albany, 1867.
Owens' Footfalls on Boundary, etc.
Rogers' Journal. Albany, 1883.

Henry Malkan, 5 Beaver St., N. Y.

Allibone's Supplement.
Agrippa's Celestial Magic.
Amer. Catholic Hist. Researches, 1884-'98.
Anne Bradstreet, all relating to.
Anson's Voyage 'Round the World.

Henry Malkan, 18 Broadway, N. Y.

Abby Nott (or Knott) and Other Notts.
Abraham and Davis' Law Relating to Factories.
Aldrich's Poems. Boston, 1865.
Allan's Army of N. Virginia.
Allen's Sidelights on Fitzgerald's Rubaiyat.

Henry Malkan, Hanover Sq., N. Y.

Write for full list of books wanted.
Art Treasures of America.
Atherstone's Last Days of Herculaneum.
Ayer's Jesus Christ Our Lord.
Thomson's Illuminated Manuscripts.

R. A. Martin, 155 W. 23d St., N. Y.

Strong Genealogy.
Any genealogies, quote.
Any books on heraldry, quote.
Local histories (Pennsylvania).
Dancing, Zorn.
Hibbard Lectures, odd vols.

Methodist Book and Publishing House, Wesley Buildings, Toronto, Can.

Lyman Abbott's For Family Worship.
Tact, Push and Principle.

Edward Mills, 607 Chestnut St., St. Louis, Mo.

Bloomfield's Greek Testament, vol. 1.

William H. Miner, Cedar Rapids, Ia.

Ridgway's Birds of America, 3 pts.
Webb, Buffalo Land. 1872.
Brodix, Patent Cases, vol. 8.
Dakota Territorial Laws.
Clarke, Every Night Book.

BOOKS WANTED.—*Continued.*

Morris Book Shop, 152 Wabash Ave., Chicago, Ill.

Amélie Rives, Herod and Marianne.
Dryden's Poetical Works, Saintsbury ed., 8 vols.
Bandits of the Prairie.

N. F. Morrison, 314 W. Jersey St., Elizabeth, N. J.

Stoddard Family.
Kirbys of New England.
Richards Family, Morse.
Buck Family.
Olmstead, Journey to Texas.
John Cotton, English Ancestry of, Somerby. Bost., 1868.
Vuillier's History of Dancing.
Early Indiana Trials and Sketches.

F. A. Nast, Box 959, N. Y. City.

Dexter's History of Congregationalism.

N. Y. Medical Book Co., 45 E. 42d St., N. Y.

Holbrook, Parturition Without Pain.
Macewen, Dis. of the Brain and Spinal Cord.
Jacobson, Dis. of the Male Organs of Generation.
Shield, Dis. of the Breast.
Gowers, Atlas of Ophthalmoscopy.
Frost, Atlas of Ophthalmology.
Davis, History of the Amer. Med. Assoc.

N. Y. Society Library, 109 University Place, N. Y.

Davies, Maude Adams.
Haggard, Louis XIV.

W. W. Nisbet, 12 S. Broadway, St. Louis, Mo.

Oscar Wilde's Poems.

Nunn & Co., 227 N. Howard St., Baltimore, Md.

Southey, Solaba.

Old Corner Book Store, 27 Bromfield St., Boston, Mass.

Genealogy of Bliss Family in America.
Genealogical and Historical Records of the Descendants of John Pease.

W. W. Osborne, Santa Barbara, Cal.

The Century Dictionary of Names, new or second-hand.
Dow's Composition.

W. Millard Palmer Co., 20 Monroe St., Grand Rapids, Mich.

Artist's Year-Book, 1907, ed. by A. N. Hosking.

W. H. Parker, 1086 Chapel St., New Haven, Conn.

Pictures of Country Life, Alice Cary.
Haswell's Engineers' Pocket Book. Later than 1900.

D. L. Passavant, Zelienople, Pa.

Patterson, Music Tunes for Western Country. 1815.
Iowa in 1839. New York, 1839.
Breckenridge, Modern Chivalry. Wil., 1815.
Knight, Issac, Narrative. Evansville, Ind., 1839.
Fay, Tale of Present Times, vol. 1, bds.
Hall, Western Souvenir. Cinn., 1829.
Madox, Acc't Missouri Terr. Paris, Ky., 1817.
Walker, Journal Campaign Mich. Terr.
Rigdon, Sidney, Sacred Hymns. L. D. Saints. Pgh., 1845.
Wilky, Narrative Tour Illinois. N. Y., 1839.
Williams, Eleazer, Iroquois Spelling Book. 1820.
Jackson, And., Presidential Contest. Pgh., 1808.
Connecticut Mag., vol. 1, no. 1, Bridgeport, 1801.
Fletcher, Narrative. New Ipswich, 1827.
Hewett, American Traveller. Wash., 1825.
Memorial Ill. and Wabash Land Co. Bost., 1810.
Ramsey, Amer. Revolution. Lex., Ky., 1815.

Pettis Dry Goods Co., Indianapolis, Ind.

Saunterings in Florence, by Grifi. Pub. by New Amsterdam Bk. Co.

E. W. Porter, 132 Endicott Arcade, St. Paul, Minn.

The following books are wanted in 1st editions, original cloth, uncut. Must be fine copies:
Strickland's Queens of England. 1840-'48.
Princesses House of Stuart. 1872.
Demetrius. 1883.
Letters of Mary, Queen of Scots. 1842-'43.
Historic Scenes. 1850.
Rome, Regal and Republican. 1854.
Bachelor Kings. 1861.
Tudor Princesses. 1868.
Jameson's Celebrated Female Sovereigns. 1840.
George's Queens of Spain.

E. W. Porter.—*Continued.*

Walpole's Memoirs of Reign of George II.
Castle of Otranto.
Letters, 9 vols., 1st ed., ed. by Peter Cunningham.

Presbyterian Board of Pub., 2436 Telegraph Ave., Berkeley, Cal.

November Boughs, Walt Whitman.

Presbyterian Book Store, Fulton Building, Pittsburgh, Pa.

Hitchcock's Eternal Atonement.
Principles of Animal Mechanics, Houghton, new or second-hand.
Preachers' Councelour, Coquerel, new or second-hand.
Medical Anatomy, by Lisbon, new or second-hand.

Presbyterian Committee of Pub., 212 N. 6th St., Richmond, Va.

Hebrew Heroes (about the Maccabees).
The Old Chateau, a tale of the Huguenots.

Preston & Rounds Co., 98 Westminster St., Providence, R. I.

H. S. Randall, Sheep Husbandry, 1883 ed.
Rise of the Mustache, by Robert J. Burdette.

C. J. Price, 1004 Walnut St., Phila., Pa.

Stearns, Samuel, On Visions. London, circa 1787.
Stearns, Samuel, Universal Kalendar for 1783.
Stearns, Samuel, On the Destruction of the Citizens of Philada., by the Pestilential Affection, A.D. 1793.
McClure's Mag., July, 1893.
Shaw's General Zoology, vol. 8, Birds.
The Connoisseur for Dec., 1905.
Bing's Artistic Japan, vol. 4, cl.

Public Library, Port Huron, Mich.

Stoddard's Lectures.
American State Papers, Public Lands, vol. 2 and 3.

Peter Reilly, 133 N. 13th St., Phila., Pa.

Lippe, Materia Medica.
18 Appleton, New Higher Geography.
Tuke, Influence of Mind on Body.
Leverett, Latin Lexicon.
Dalton, Atlas of the Brain.

Raoul Renault, Quebec, Canada.

Maria Monk, Further Disclosures.
Victor, Mrs., The River of the West.
Indian Captivities.
Ornithology, rare books on.
Lotteries, anything relating to.

Fleming H. Revell Co., 80 Wabash Ave., Chicago, Ill.

3 copies The Great Awakening, by D. L. Moody. Pub. by Fairbanks & Palmer.

A. M. Robertson, 1539 Van Ness Ave., San Francisco, Cal.

Soldiers and Civilians, Bierce.
Donovan Pasha, by Gilbert Parker.
Guillemin, Astronomy, last ed.

The St. Louis News Co., 1008 Locust St., St. Louis, Mo.

Ebers, Story of My Life.

St. Paul Book and Stationery Co., St. Paul, Minn.

Adventures of Tom Sawyer. Pub. by Amer. Pub. Co.

Theo. E. Schulte, 132 E. 23d St., N. Y.

Salmond, Christian Doctrine of Immortality.
Farrar, The Bible, Its Meaning and Supremacy.
Watkinson, Transfigured Sackcloth.
Strong, Exhaustive Concordance.
Heroes of Unknown Seas, by J. W. Buck.
How to Cook Well. Formerly Pub. by Lothrop.
Flush Times in Alabama and Mississippi.

Charles Scribner's Sons, 153 Fifth Ave., N. Y.

Parks, Promenades and Gardens of London, by W. Robinson. John Murray, London, 1869.
Alexander Hamilton's Report on Manufactures.
Conway's Alps From End to End.
Peaks, Passes and Glaciers, by a Member of the Alpine Club.
Mademoiselle Ixe, by Mary E. Hawker. Mershon.
Jonathan Edwards' The Economy of the Trinity, ed. by Egbert C. Smyth some years ago.
Alexander, Diet and Food.
Boissier, Country of Horace and Virgil. Putnam.
Caruthers, Cavaliers of Virginia.
Charles, Kitty Trevelyan's Diary. Dodd, Mead.

BOOKS WANTED.—*Continued.*

Charles Scribner's Sons.—*Continued.*

Cloud Crystals, a snowflake album.
Dunlap, History of Rise and Progress of the Arts of Design.
Eggleston, Man of Honor. Judd.
Fleming, Pinchbeck Goddess.
Fraser, In Stevenson's Samoa. Mac.
Freeman, History of Federal Government. Mac.
Greenaway, K., An Apple Pie. Warne.
Gunther, Introduction to the Study of Fishes, latest ed. Mac.
Helman, Matter, Energy, Force and Work. Mac.
Iles, Liquor Question in Politics. N. Y. Soc. for Pol. Edu.
James, Princess Casamassima. Mac.
Kelvin, Popular Lectures, vol. 3. Mac.
Klein, Mathematical Theory of the Top. Mac.
Knobel, How to Tell Trees by Their Leaves.
Kropotkin, Mutual Aid a Factory of Evolution. McClure.
Lang, Primer of General Method.
The Lark, any nos. of this magazine.
Lewis, Critical History of Sunday Legislature. Appleton.
Loyd, Age of Pericles.
Lummis, Enchanted Burro. Doubleday.
McKinney, The Bible School of Pedagogy.
Marietta, Monuments of Upper Egypt.
Norton, In and Around Berlin. McClurg.
Orcutt, Princess Kallesto, fairy tale. Little.
Pennell, The Stream of Pleasure. Mac.
Perrit, The Englishman at Home. Crowell.
Quinton, Prize Essays on Sabbath. Pres. Board.
Rowntree, B. S., Poverty. Mac.
Schonberg-Cotta Family. Dodd.
Schwab, Sabbath in History, 2 vols. Black Pub. Co.
Selbourne, Hymns, Hist., etc. Mac.
Seward, Chinese Immigration. Scrib.
Smith, Christ and Science.
Tuckerman, H. T., Book of Artists.
Van Laun, French Revolutionary Epoch, 2 vols. App.
Vasari, Life of Leonardo da Vinci, ed. by Horne.
Verworn, General Physiology. Mac.
Warne, Slav Invasion and the Mine Workers. Lipp.
Williams, Music of Ancient Greeks. Novello.

C. S. Shaffet, 218 W. Jefferson St., Louisville, Ky.

Old copy 6th and 7th Book of Moses, in German.

A. P. Shaw, 220 S. Broadway, Los Angeles, Cal.

Phra the Phœnician. Harper & Bros.
An Itinerant House, E. F. Dawson.
Hermia Suydam, Gertrude Atherton.
Life of Felix Grundy.
Auras and Colors, Grumbine.

Shepard Co., Providence, R. I.

Bricks Without Straw.
Fool's Errand.
Bucking the Sagebrush, by Steedman.

Shepard Book Co., Salt Lake City, U.

Parley's Universal History.
Royal's Pennsylvania, or Travels Continent in the the U. S.

R. E. Sherwood, 48 Maiden Lane, N. Y.

Journey's End, by Forman. Pub. by Doubleday, Page & Co.
A Study of the Gold and Silver Mines of Columbia, by Vincente Restrepe, English preferred. Pub. by E. C. Jourglusen, 1886.
Debit and Credit, by Freytag.
Ballads of Yankee Land, by Wm. Penny. Pub. by T. Y. Crowell & Co.

John Skinner, 44 N. Pearl St., Albany, N. Y.

The Polycronicon. London, 1865.

J. R. Smith & Co., 22 E. 21st St., N. Y.

Edinburgh ed. of Waverley Novels, vol. 46, Millet imprint.

Wm. H. Smith, Jr., Norwalk, Conn.

Hawthorne's Am. Note Books.
Howell's Rise of Silas Lapham.
Stevenson, Letters.
Scott, Ivanhoe.
The Ordeal of Richard Feverell.

Smith & Lamar, Agts., Dallas, Tex.

Nineteenth Century Writers, by Lord.
American and English Patent Cases, vol. 8.

Smith & McCance, 34 Bromfield St., Boston, Mass.

Evening Post, N. Y., Sketches of. 1851.
Psalms and Hymns, Van Winkle. N. Y., 1820.
Psalms and Hymns, Felt. N. Y., 1827.
Christian Science Sentinel, vol. 1.
Science and Health. 1875-'81.

A. H. Smythe, 43 S. High St., Columbus, O.

Collier's Weekly, date of July 18, 1903.
Great Senators, Dyer.

State Historical Library, Madison, Wis.

Books.

[Want only editions named.]

Amroyd, Internal Navigation. Phila., 1830.
Callahan, Diplomatic History of Southern Confederacy. Johns Hopkins Press, Baltimore, 1901.
Childe, Life of R. E. Lee. London, 1875.
Debouchel, Histoire de la Louisiane. New Orleans, 1841.
Dubose, Life of W. L. Yancey. Birmingham, Ala., 1892.
Fairbanks, Spaniards in Florida. Jacksonville, 1868.
Gatford, Publick Good Without Private Interest. London, 1657.
Hampden, Genuine Book of Nullification. Charleston, 1831.
Pollard, Southern Spy. Richmond, 1861.
Raguet, ed., *Examiner and Journal of Pol. Econ.*, vols. 1 and 2, Phila., 1833-'35.

Pamphlets.

Brown, Albert G., Address before members of Mississippi legislature (Nov. 8, 1859). Washington, 1859.
Brown, Joseph E., Message to legislature of Georgia. Macon, Ga., 1865.
Coffin, Joshua, Account of some of principal slave insurrections. N. Y., 1860.
Constitution of Provisional Government of Confederate States. Montgomery, Ala., 1861.
Constitution and Ritual of Knights of White Camelia (1868). Morgantown, W. Va., 1904.
Correspondence between Secretary of War and Gov. Brown (of Georgia). Richmond, 1864.
Davis, Jefferson, Message of the President (Nov. 7, 1864) to Confederate Congress.
De Jarnette, Daniel C., Speech on Monroe Doctrine Confederate H. of Rep., Jan. 30, 1865).
Directory of Confederate States Senate (2d sess., 2d Cong., Nov. 7, 1864). Richmond, Va., 1864.
Furlong, Charles E., Speech on origin of outrages at Vicksburg (Miss. Senate, Dec. 18, 1874). Vicksburg, 1874.
Hill, Joshua, Letter on election of U. S. Senators. Madison, Ga., 1866.
Jack Morgan Songster, comp. by a capt. in Gen. Lee's army. Raleigh, 1864.
Johnson, Andrew, Speech on war for the Union (U. S. Senate, July 27, 1861). Washington, Cong. Globe Office, 1861.
Monette, J. W., Public lands acquired by treaty. n. p., n. d.
Morey, Frank, Speech on Political and Material Wants of South (H. of R., June 15, 1874).
Noyes, John H., Dixon and his copyists, 2d ed. Wallingford, Conn., 1874.
Report of proceedings of great anti-slavery meeting, Sept. 23, 1846 (speeches by Garrison and Douglass), taken in shorthand by Cincinnatus.
Sketch of life of Gen. Josiah Gorgas (1818-1863). Richmond, Va., 1864.
The right of instruction, the Virgina doctrine considered (answer to Joseph Hopkinson). Charlottesville, Va., 1837.
Wallace, Chapter of South Carolina Constitutional History (Pubs. of Vanderbilt Southern Hist. Soc., no. 4), Nashville, 1900.

G. E. Stechert & Co., 129 W. 20th St., N. Y.

Heine, Family Life. Cassell, 1893.
Heine, Poems and Ballads, trans. Lazarus. 1881.
Heine, Wit, Wisdom and Poetry, ed. Dunbar.
Century Atlas.
Baker, Monopolies and People, 3d ed. Putnam.
Benton, As Seen From the Ranks. Putnam.
Ober, Young Folks' History of Mexico.
Tourgee, Bricks Without Straw. Fords.
Tourgee, Fool's Errand. Fords.
Jordan, Care and Culture of Man.
Stokes, Microscopy. 1896.
Paine, Famous Composers, 6 vols. Millet.
Napoleon Memoirs, by Abrantes, 2 vols. Appleton.
Courtot, Memoirs. Holt.
Kunz, Gems and Precious Stones of No. Am.
Lewis, National Consolidation of R.R. Dodd.
Tsanoff, Educ. Value of Children's Playground.

BOOKS WANTED.—*Continued.*

G. E. Stechert & Co.—*Continued.*

Dewey, Critical Theory of Ethics.
Frankel-Hutter, Starch, Glucose, etc. Baird.
Warne, Slav Invasion. Lipp.
Bankers' Magazine, N. Y., vols. 1 to 65, any.
Barnard's American Journal Education, set or run.
Boston Soc. Nat. Hist. Procedings, vol. 17.
Burke, Treatise on Law of Public Schools. Barnes.
Warren, History of Novel. Holt.
Psychological Review, set or any nos.

Strawbridge & Clothier, Philadelphia, Pa.

History U. S., 20 vols., ed. by Guy Carlton Lee. Barrie.

Students' Co-operative Law Book Ex., 24 Bromfield St., Boston.

Smith's Leading Cases, last ed.
Encyclopædia of Forms, vols. 10 to 18.
Vt. Reports, Chipman, Brayton, Vt., 1, 4, 57, 59 to 65.
Williston, Cases Sales, 1st ed. 20 copies.

J. F. Taylor & Co., 18 E. 17th St., N. Y.

Memoirs of Talleyrand, ed. de luxe, 5 vols, cloth binding. Pub. by the Grolier Society.

S. J. Thomas Co., Gainesville, Fla.

History of the Douglass and Angus Race, by David Hume, of Godscroft.

H. H. Timby, Main St., Conneaut, O.

Elsa, by McQ. Gray.
The Monk's Scepter, by Garibaldi.
Life of Love in Nature by Boelshi.
Anything by Doc Teichman.
Lloy's Drugs and Medicines of North America.
Century Dictionary.
Ridpath's History of the World.
Studies in Constitutional Law, by E. Boutmy.
Middleton's Letters From Rome.

C. L. Traver, Trenton, N. J. [*Cash.*]

A Message to Garcia.
Fénélon, Lives of the Philosophers.
Standard Library Natural History, 5 vols.

University of Kansas Library, Lawrence, Kan.

Badeau's Grant in Peace.
Brown's Political History of Oregon.
Thacher's Continent of America.
Pacific Railway Survey, vol. 11.
Warren's Memoir of Explorations.

D. Van Nostrand Co., 23 Murray St., N. Y.

Carll, Calculus of Variations.

M. A. Vinson, 205 Caxton Bldg., Cleveland, O.

Architectural Review, Dec., 1905.
International Studio, March, April, 1903; May, '04; Feb., June, '05.

John Wanamaker, New York.

Henri Castro's Memoirs on Texas, 1845, in French and German, with maps.

John Wanamaker, Philadelphia.

Powell's Explorations of the Colorado River. Pub. 1875.
Goods News for Bad Times, by Fuller.
The Irish Confederates and the Rebellion of 1798, by Field. Pub. 1857.
Calkin's Sharing the Profits.
Miller, Joaquin, The One Fair Woman.
Miller, Life Among the Modocs.
In the Land of Lorna Doone.
Maxwell's History of the Irish Rebellion of 1798.

H. Welter, 4 Rue Bernard-Palissy, Paris, France.

Christian Science Journal, vols. 18 to 24, or vols. 1 to 24.

William Wesley & Son, 28 Essex St., Strand, London, Eng.

U. S. Geological Survey, Monograph 12, with Atlas.

Whitney & Grimwood, Colorado Springs, Colo.

The Duke, by J. S. Clouston.

Wilshire Book Co., 200 William St., N. Y.

The Chance of Death, Pearson.

W. H. Wood & Co., 2 E. Main St., Springfield, O.

The World's Best Music, either the whole set, or the vols. of Instrumental only.
Sign Writer's Guide.
Any book on lettering.

Woodward & Lothrop, Washington, D. C.

Studies in Church History, by H. C. Lea.
Superstition and Force by H. C. Lea.
Anything about Ezzalano da Romano, a Ghibelene leader, in English.
Desire of the Moth, by Vane, pap. or cl., new or second-hand. Formerly pub. by Appleton & Co.

BOOKS FOR SALE.

Anglo- American Authors Association, Inc., Brunswick Bldg., 225 5th Ave., N. Y.

Chevalier de Faublas, 4 vols.
Wilde items, 1st eds.

Moroney's Book Sales, 404 Central Ave., Cin., O.

Voltaire's Works, 36 vols., hf. mor. London, 1764.
$360 set of Scott, 48 vols., ¾ levant, as new.
Spofford's Historic Characters, Auto. ed., as new.
Richardson's Messages and Papers, 10 vols., hf. mor.
Memorial Biogs. of New Eng. Historical Soc., vol. 1.
Annals of the West, Perkins, calf. Cin., 1846.
Lincoln-Douglas Debates. Col., O., 1860.
Mem. of the Life of John Quincy Adams. 1858.
Reid's Ohio in the War, 2 vols., cl.
The Key to Theosophy, Blavatsky. 1889.
Reminiscences of His Own Time, 1756-1841, Trumbull.
Whitehills, Their Legends, etc., King. 1860.
Marshall's Hist. of the Colonies. 1824.
Cyclo. of Commercial Anecdotes, 2 vols., shp. 1864.
Ancient Dominion of Maine, Sewall. Bath, 1859.
Hist. of Mass. During the Civil War, Schouler. 1868.
Democracy of Am., De Tocqueville, 2 vols. 1863.
☞Bids solicited. Get our catalogues.

P. O. Box 412, Richmond, Va.

Plutarch, Colonial, Limited de luxe ed., 10 vols., buckram, new.

Woodward & Lothrop, Washington, D. C.

Cullings From the Confederacy, 1862-1866. A Collection of Southern Poems, original and otherwise, including much of the doggerel of the camps, compiled by Nora F. M. Davidson, cloth, 163 pages, $1; postage 15 c. extra.

HELP WANTED.

BRIGHT, active young man of good family wanted by large publishing house. Splendid opportunity to learn and grow up in business. Salary to start $10 per week. Address, stating age, references and nationality, D., care of PUBLISHERS' WEEKLY, New York.

SITUATIONS WANTED.

EXPERIENCED TRAVELLER is open for engagement after Jan. 1 for the Southern territory. Address P. Q. R., care of PUBLISHERS' WEEKLY, New York.

EXPERIENCED TRAVELLER seeks an engagement for 1908. Address R. F., care of PUBLISHERS' WEEKLY, New York.

EXPERIENCED traveller and manufacturer desires position with publishing house. Address A. C., care of PUBLISHERS' WEEKLY, New York.

A BUYER and seller of new and second-hand books for the past twenty years desires a position with a reliable house. Address A. B. C. D., care of PUBLISHERS' WEEKLY, New York.

PUBLISHERS' MANUFACTURING MANAGER, 10 years with present employers, wishes to make contract Jan. 1 with a progressive trade or subscription book house. Address P. M. M., care of PUBLISHERS' WEEKLY, New York.

COPYRIGHT NOTICES.

LIBRARY OF CONGRESS,
OFFICE OF THE REGISTER OF COPYRIGHTS,
WASHINGTON, D. C.

Class A, XXc, No. 186493.—To wit: *Be it remembered*, That on the 10th day of September, 1907, Samuel Mecutchen, of Philadelphia, Pa., hath deposited in this office the title of a book, the title of which is in the following words, to wit: "New American Series. Graded Problems in Arithmetic and Mensuration. Revised and enlarged. By S. Mecutchen, A.M. New York, American Book Company," the right whereof he claims as author and proprietor in conformity with the laws of the United States respecting copyrights.

(Signed) HERBERT PUTNAM, *Librarian of Congress.*
By THORVALD SOLBERG, *Register of Copyrights.*
In renewal for 14 years from January 3, 1908.

COPYRIGHT NOTICES.—Continued.

LIBRARY OF CONGRESS,
OFFICE OF THE REGISTER OF COPYRIGHTS,
WASHINGTON, D. C.

Class A, XXc, No. 187330.—To wit: *Bit it remembered,* That on the 20th day of September, 1907, John M. Dagnall, of Brooklyn, N. Y., hath deposited in this office the title of a book, the title of which is in the following words, to wit: "Our American Hash: a Satire. In Prose and Verse. By John M. Dagnall. Illustrated. New York, Published by the author, 1880," the right whereof he claims as author and proprietor in conformity with the laws of the United States respecting copyrights.

(Signed) HERBERT PUTNAM, *Librarian of Congress.*
By THORVALD SOLBERG, *Register of Copyrights.*
In renewal for 14 years from March 18, 1908.

LIBRARY OF CONGRESS,
OFFICE OF THE REGISTER OF COPYRIGHTS,
WASHINGTON, D. C.

Class A, XXc, No. 190337.—To wit: *Be it remembered,* That on the 23rd day of October, 1907, Mrs. Jessie Taylor, of the United States, hath deposited in this office the title of a book, the title of which is in the following words, to wit: "The Limitations of Life and Other Sermons." By Wm. M. Taylor, D.D., with portrait on steel by Ritchie. New York, A. C. Armstrong & Son, 1907, the right whereof she claims as proprietor in conformity with the laws of the United States respecting copyrights.

(Signed) HERBERT PUTNAM, *Librarian of Congress.*
By THORVALD SOLBERG, *Register of Copyrights.*
In renewal for 14 years from November 12, 1907.

LIBRARY OF CONGRESS,
OFFICE OF THE REGISTER OF COPYRIGHTS,
WASHINGTON, D. C.

Class A, XXc, No. 190505.—To wit: *Be it remembered,* That on the 25th day of October, 1907, George Barrie & Sons, of Philadelphia, Pa., have deposited in this office the title of a book, the title of which is in the following words, to wit: "The Life of Jesus Christ for the Young. By Richard Newton, D.D. Parts 37 and 38. Illustrated. George Barrie, Philadelphia," the right whereof they claim as proprietors in conformity with the laws of the United States respecting copyrights.

(Signed) HERBERT PUTNAM, *Librarian of Congress.*
By THORVALD SOLBERG, *Register of Copyrights.*
In renewal for 14 years from December 9, 1907.

LIBRARY OF CONGRESS,
OFFICE OF THE REGISTER OF COPYRIGHTS,
WASHINGTON, D. C.

Class A, XXc, No. 190506.—To wit: *Be it remembered,* That on the 25th day of October, 1907, George Barrie & Sons, of Philadelphia, Pa., have deposited in this office the title of a book, the title of which is in the following words, to wit: "The Life of Jesus Christ for the Young. By Richard Newton, D.D. Parts 39 and 40. Illustrated. George Barrie, Philadelphia," the right whereof they claim as proprietors in conformity with the laws of the United States respecting copyrights.

(Signed) HERBERT PUTNAM, *Librarian of Congress.*
By THORVALD SOLBERG, *Register of Copyrights.*
In renewal for 14 years from January 27, 1908.

LIBRARY OF CONGRESS,
OFFICE OF THE REGISTER OF COPYRIGHTS,
WASHINGTON, D. C.

To wit: *Be it remembered,* That on the 18th day of September, 1907, Helen Johnson Keyes, of New York, N. Y., hath deposited in this office the title of a book, the title of which is in the following words, to wit: "Garrison, an Outline of His Life. By Oliver Johnson," the right whereof she claims as proprietor in conformity with the laws of the United States respecting copyrights.

(Signed) HERBERT PUTNAM, *Librarian of Congress.*
By THORVALD SOLBERG, *Register of Copyrights.*
In renewal for 14 years from October 2, 1907.

SPECIAL NOTICES.

A. S. CLARK, Peekskill, N. Y.

AMERICAN Magazine Exchange, St. Louis, Mo.

BACK NUMBERS OF MAGAZINES supplied by HENRI GERARD, 83 Nassau St., New York.

BACK vols. and nos. of magazines supplied. PHILADELPHIA MAGAZINE DEPOT, 326 N. 10th St., Phila., Pa.

THE BOSTON BOOK COMPANY, Boston, Mass. Complete files and back volumes of magazines.

BACK NUMBERS ENGINEERING PERIODICALS may be obtained from JEFFRIES BEASLEY, P. O. Box 104, South Orange, N. J.

TELEGRAPH CODES

A B C Code.	5th Edition. English.....	*Net* $7.00
A B C Code.	5th Edition. Spanish.....	" 8.00
A B C Code.	4th Edition.....	" 5.00
A 1 Code.....		" 7.50
Moreing & Neal Code.....		" 5.00
Bedford-McNiell Code.....		" 6.00

Large and small codes of all kinds. Send for list.
Discount to the trade only.
AMERICAN CODE COMPANY, 83 Nassau St., N.Y. City

BOOKS.—All out-of-print books supplied, no matter on what subject. Write us. We can get you any book ever published. Please state wants. When in England call and see our 50,000 rare books. BAKER'S GREAT BOOKSHOP, 14-16 John Bright Street Birmingham, England.

(ESTABLISHED 1868)
C. D. CAZENOVE & SON
Solicit Agency Business from American Publishers and Booksellers
Miscellaneous orders for Books and Periodicals handled economically and promptly. Shipping and forwarding attended to.
26 Henrietta St., Covent Garden, London, England
CABLES: EIKON, LONDON.

THE Guild of Book Workers announces at Carnegie Lyceum, 57th Street and 7th Avenue, New York, Tuesday Evening, November 26, at 8:15
MR. T. J. COBDEN-SANDERSON,
of the Doves Press and Doves Bindery, London, in an Illustrated Lecture on THE BOOK BEAUTIFUL
Tickets, One Dollar, at the Box Office

WILLIAM R. JENKINS CO.
FRENCH AND OTHER FOREIGN **BOOKS**
also VETERINARY BOOKS. Works treating on Horses, Cattle, Dogs, etc.
851 and 853 Sixth Ave.
N. W. Cor. 48th Street
NEW YORK
SEND FOR CATALOGUES

MAGGS BROS., 109 STRAND, LONDON, W. C., ENGLAND,
Dealers in **Rare Books and Fine Library Editions of Standard Authors,**
Voyages and Travels, Early Printed Books, 1st Editions of 17th, 18th, and 19th Century Writers, Illustrated Works. Also *Rare Portraits, Line, Stipple Mezzotints and Color Engravings, and Autographs.*
Classified catalogues free on application.
Those visiting England should call and inspect our stock, which is both large and in choice condition.

British Periodicals and Books
Send for our lists giving subscription rates for European Periodicals and particulars of importation of European Books, Manuscripts, Drawings, Paintings, Scientific Instruments, etc.
B. F. STEVENS & BROWN
45 William Street, New York
4 Trafalgar Square, London, W. C., England

THE JACOBS LIST

An Aggressive Advertising Campaign is Creating a Demand for this Book from Every Quarter of the Country

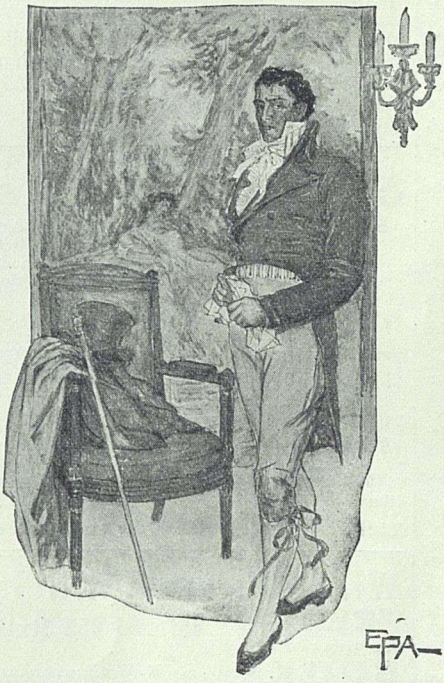

The Code of Victor Jallot

Cloth, 12mo. Price, $1.50

Illustrated in Color by Elenore Plaisted Abbott

By Edward Childs Carpenter

Author of "Captain Courtesy"

It is a stirring, thrilling story of old New Orleans—the kind of story that is talked about and draws its readers from every section of the country. It is a tale of love and romance in the Creole days—of a princess sold on the slave block—of a man who purchased the woman he loved. Order stock *now*. It is still being advertised, and the demand is steadily growing.

GEORGE W. JACOBS & COMPANY

Publishers **Philadelphia**

Thanksgiving Time

PARTICULARLY thankful are the many booksellers who have provided for their customers a goodly stock of the appetizing gifts designed by the Dodge Publishing Company.

"The Thoughts of Comfort" Series, with artistic decorative leather binding. ($1.00.)

"Helps to Happiness." An unusually beautiful gift volume. ($1.25 and $2.00.)

"Alice's Adventures in Wonderland." The new "Pease" Edition, with colored plates. ($1.50.)

"Impertinent Poems." Mr. Cooke's new volume of clever poems. ($1.50.)

A very popular line of **Nature Books** to retail at 25 cents each.

"The Great Ideal" Series, in attractive leatherette bindings. (35 cents.)

"For You." One of the most popular volumes issued for the holidays. Third edition. ($1.50 and $2.00.)

"The Golden Treasury of Irish Songs and Lyrics." Edited by Charles Welsh. 2 volumes. A complete anthology of the best examples of Irish songs and lyrics. ($2.50 and $6.00.)

"Just be Glad." By Charles Raymond. Essays, clean cut and manly. They breathe the spirit of the optimist, and will be eagerly welcomed wherever sent. (75 cents and $1.25.)

These are but a few of the many good things offered. Catalog can be obtained for the asking.

DODGE PUBLISHING CO.

214-216-218-220 EAST TWENTY-THIRD STREET, NEW YORK

Hurst & Company have just issued a popular-priced Edition of

HANS BRINKER

Or, THE SILVER SKATES

By MARY MAPES DODGE

Published in the following series:—

EVERY BOYS' LIBRARY, crown 8vo. Trade price 35c.

YOUNG AMERICA LIBRARY, 12mo. Trade price 18c., or $17.00 per 100.

BOYS' OWN LIBRARY, 16mo. Trade price 13c.

Now Ready for Your Orders

We recommend that you glance over your stock at once and place re-orders for your requirements while our lines continue complete. Catalogues promptly on request.

HURST & CO., Publishers, NEW YORK

A PRINCESS AND ANOTHER

By STEPHEN JENKINS

An American historical novel of the Revolution. The scene is laid in and around New York and Westchester Counties.

It is lively, entertaining and instructive—the sort of book you like to recommend.

A "first" novel but a good one. $1.25 net.

B. W. HUEBSCH **New York**

WANTED

Electrotype plates suitable for Illustrated Board Juvenile Literature. Size of page about 6 x 8.

Address with full particulars

E. J. S., care of PUBLISHERS' WEEKLY.

Before Purchasing Books, etc.

FOR THE

HOLIDAY SEASON

We cordially invite you to visit our salesroom and examine our assortment, consisting of all the

NEW and POPULAR COPYRIGHT BOOKS

We also have a full and complete stock of all the various lines: **12mos, 16mos**

BOARD JUVENILES, STANDARD SETS, ILLUSTRATED GIFT BOOKS, CALENDARS, BOOKLETS, CATHOLIC PRAYER BOOKS, PRAYERS AND HYMNALS, FAMILY BIBLES, ETC.

Also many lines manufactured for and by us, especially adapted for the Holiday Season.

The very best rates of discount on all lines are assured.

Special terms are extended on early purchases.

Our Illustrated Holiday Catalogue NOW ready.

The American News Company

39-41 CHAMBERS STREET, NEW YORK

CLASSIFIED ADVERTISING

Directory of Publishing Adjuncts

Rates: Two Lines, $8; Three Lines, $12; Four Lines, $15 per year

COMPOSITION AND PRESSWORK

Robert Drummond Co., 444-6 Pearl St., New York, Printers, make a specialty of Mathematical and Tabular Composition. Presswork of all kinds.

Geo. H. Ellis Co., 272 Congress Street, Boston. Thoroughly equipped in Composing-room and Press-room for all classes of book work.

Wm. F. Fell Company, 1220-1224 Sansom St , Philadelphia. Ready for quick service. Monotype Composition, Electrotyping and Book Press work.

Griffith-Stillings Press, 368 Congress St., Boston. Monotype Composition and Electro. Presswork. Color Specialty.

Lent & Barnes, 137-9 E. 25th St., New York. Book, Magazine, Cut, Color and Job Printing.

Sherman & Co., Printers, 7th and Cherry Sts., Philadelphia, Pa. Thoroughly equipped for Book Presswork.

The Trow Press, 201-213 E. 12th St., New York. 21 Linotypes, Lanstons, 80 Presses, Electrotyping.

BOOK MANUFACTURING

Braunworth & Co., 16 Nassau St., Brooklyn, N. Y., will contract for manufacturing in all branches of printing and cloth or leather binding of best quality. Special facilities for prompt handling of large editions

Burr Printing House, Frankfort and Jacob Sts., New York. Complete facilities for composition, electrotyping, presswork and binding.

The De Vinne Press, 395 Lafayette St., New York. Fine Book Work, Illustrated and Plain. Privately Printed and Limited Editions. Electrotyping and Binding.

William G. Hewitt, 24-26 Vandewater St., New York City. Manufacturer of books, catalogs and magazines at the best competitive prices. Book composition and eletrotyping a specialty.

National Publishing Co., 239 So. American Street, Philadelphia. Printers and Bookbinders. Thoroughly equipped for all classes of printing and bookbinding. Edition work a specialty.

The Norwood Press, Norwood, Mass.
J. S. Cushing & Co., Composition and Electro.
Berwick & Smith Co., Presswork.
E. Fleming & Co., Binding.

The Plimpton Press, Norwood, Mass. New York Office, 70 Fifth Ave. Composition, Presswork, Cloth and Leather Bindings. Special facilities for composition in foreign languages.

The Publishers Printing Company, 419-421 Lafayette St., New York. Thoroughly equipped for all classes of book, magazine, cut and color work.

The Quinn & Boden Co., Rahway, N. J., will quote prices consistent with best mechanical results, for the manufacturing of books, cloth or leather. Capacity, 10,000 vols. per day. N. Y., 132 Nassau St.

C. H. Simonds & Co., 297 Congress St., Boston. Book Composition and Electro., Linotype, Monotype, hand. Single and Perfecting Presswork.

Town Printing Company, 432 N. 12th Street, Philadelphia, Pa., makes the complete book, with little trouble for the author. Monotype composition.

The Trow Press, 201-213 E. 12th St., New York. Complete Book, Job and Magazine Office, fine color work, catalogues, etc., modern machinery, large facilities.

The Werner Company, Akron, Ohio. The Largest Book Factory On The American Continent. Comprising All Graphic Arts & Trades.

CLOTH AND LEATHER BINDERS

Ephraim Adams & Co., 287-293 Congress St., Boston. Established 70 years. Large facilities for Edition cloth and leather binding. Prompt deliveries. Inquiries solicited.

The American Book Bindery, 265-267 Cherry St., 520-522 Water St., 61-63 Rutgers Slip, New York. Editions bound in cloth and leather.

Thomas Y. Crowell & Co., 426-428 West Broadway, New York. Edition binding of all kinds.

Grady Bookbinding Co., 132-142 W. 27th St., New York. Equipped for large runs on time.

Edwin Ives & Sons, factory, Grand St. and Morgan Ave., Brooklyn. Office, 22 Howard St., New York City. Publishers and Printers cannot afford to overlook our facilities. Cloth, half bound and flexible leather.

Eugene C. Lewis Company, 214-218 William St., New York. Edition, catalogue, and high-class pamphlet binding.

The Trow Press, 201-213 E. 12th St., N.Y. Large modern edition binderies for leather, cloth, pamphlet work.

H. Wolff, 92-98 Centre Street, New York. Bindery completely equipped for edition work in cloth, half leather, and full leather. Capacity, 100,000 books per week.

EXTRA BINDING FOR THE TRADE

Ralph Randolph Adams, 9 East 42d St., N. Y. City. Only Imported French Levant, Turkey Mor., English Calf and Scotch Pig used. Hand work entirely. Stock of books in binding carried. Catalogue.

Henry Blackwell, 10th Street and University Place, New York. Good bookbinding only, in all varieties of leather.

James Macdonald, 132 West 27th St., New York. Established 1880. Leather art binding for sets or single vols. a specialty.

The Trow Press, 201-213 E. 12th St., N.Y. Extra binding, Vellum, Crushed Levant, Moroccos, Calf, etc. Unique designs. Restoring, inlaying.

J. F. Tapley Co., 531 West 37th St., New York. Under the management of Mr. Raff, formerly of the Old Jackel Art Bindery.

BOOK PAPERS

F. A. Flinn, 32 Beekman St., New York. Full line of book papers. Sole American agent for the famous "India" Bible paper.

DIE CUTTERS AND ENGRAVERS

Becker Bros., 26 East 13th St , New York. Fully equipped for artistic designing and die cutting. Established 1880.

E. Gorenflo, 171-173 Sixth Ave., N. Y. Designer and Engraver of Book Dies. Tel. 2154 "Chelsea,"

H. B. Matthews, 156 Fifth Ave., New York. Original designs submitted and dies cut.

Chas. Wagenfohr, Designer, Engraver, Diesinker. 140 West Broadway, New York. High grade work.

HALF-TONE AND OTHER PLATES

The Hagopian Photo-Engraving Co., 39 East 20th St., New York. Pioneers in the development of photo-engraved plates.

COLOR PROCESS PLATES

Trichromatic Engraving Co., 12 Spruce St., New York. Phone. 4492 Beekman.

COLOR PRINTERS

Zeese-Wilkinson Co., 213-217 E. 24th St , N. Y. Known for Prompt and Satisfactory service.

Directory of Publishing Adjuncts.—Continued

INDEXING

C. H. Denison's Patent Indexes, 79 Fifth Ave., New York. A record of twenty-seven years for reliability and promptness is a guarantee of best work.

TRADE LISTS, FAC-SIMILES, ETC.

The Trow Directories, 87-91 Third Avenue, N. Y. Lists of all businesses and professions, U. S., Canada. Fac-simile letters, folding, addressing and mailing.

REPRODUCTIONS

The Columbia Planograph Co., Washington, D.C., reproduces cheaply, maps, books, foreign languages, tabular matter, etc. Obviates proof reading, process photographic, errors impossible.

ELECTROTYPING

Edwin Flower, 216 William St., N. Y. Modern plant large facilities. "Good work quickly done."

SIDE LINES FOR BOOKSELLERS.

A Classified Directory of Profitable Adjuncts to Retailing

Rates: One Line, $5; Two Lines, $8; Three Lines, $12; Four Lines, $15 per year.

Art Publishers.

HILLS & HAFELY CO., 27 East 22d St., New York. Birthday, Easter, Christmas and Valentine Cards, Calendars, Booklets, Wall Mottoes, etc.

THE PERRY PICTURES. Extensively advertised. Millions sold. Very popular. Send 4 cents in stamps for Illustrated Catalogue and prices to the trade. PERRY PICTURES Co., Box 630, Malden, Mass.

WOODBURY E. HUNT, Concord, N. H. Publisher of "Huntwood Prints" and Fine Art Calendars.

Book Plates (Ex Libris).

ROBERT SNEIDER CO., 143-145 Fulton St., New York. Designers and Engravers of Book Plates (Ex-Libris). Heraldic and Monogram dies—for Stationery.

Books in Foreign Languages.

LEMCKE & BUECHNER, 11 East 17th St., New York. (All foreign books.)

SCHOENHOF BOOK CO., Boston, Mass. Foreign Books. Tauchnitz British Authors.

E. STEIGER & CO., 25 Park Place, New York. (Books in all languages.)

FRANCESCO TOCCI, 520 Broadway, New York. Italian books—Printer and Publisher. Importer and manufacturer of accordeons, guitars, mandolins, etc.

Calendars.

FRIENDSHIP CALENDAR CO., 21 Cedar St., New Britain, Conn. Friendship Calendar, second successful season, thousands sold last year, original, different from "quotation" and all other calendars.

Clips, Paper Fasteners, Thumb Tacks.

HAWKES-JACKSON CO., 82 Duane St., N. Y. "Solidhed" Thum Tacks, celluloid colors, Brass and Steel.

MOORE PUSH-PIN COMPANY, 184 So. 11th St., Philadelphia. Fine steel Pins with glass-heads.

Codes.

AMERICAN CODE CO., 83 Nassau St., New York.

Crayons.

THE FRANKLIN CRAYON CO., Rochester, N. Y.

Diaries.

B. W. HUEBSCH, 150 Nassau St., N. Y. Annual and Perpetual Year Books. A popular diary.

Masonic Goods and Books.

MACOY PUBLISHING AND MASONIC SUPPLY CO., 34 Park Row and 1 Beekman St., New York.

Maps, Globes, and Atlases.

C. S. HAMMOND & CO., 152 Broadway, New York.

RAND, McNALLY CO., Chicago and New York. Publishers of Pocket and Vest Pocket Maps, Globes, Atlases, Guide Books, Books of Travel and Souvenir Albums.

Map Specialties.

JOHN W. ILIFF & COMPANY, Chicago. Appliances and Supplies for the "Map and Tack System," Desk Maps, Wall Maps.

Post Cards, Racks and Albums.

AMERICAN PHOTOCOLORTYPE CO., 337-339 Dearborn St., Chicago.

Safety Razors.

J. CURLEY & BRO., 318 BROADWAY, New York. (Safety guard for razor blades.)

School and Kindergarten Supplies.

J. W. SCHERMERHORN & CO., 3 East 14th St. N. Y. Books and Materials for Kindergartners.

Shade Rollers.

STEWART HARTSHORN CO., East Newark, N. J.

Send Us the Manuscript

We offer publishers an unexcelled service for putting manuscripts into complete book form, including the printing, binding, plate and cover making.

Quality work, fair prices, prompt delivery.

Particular attention to Extra Binding for the trade.

ESTIMATES FURNISHED

J. F. TAPLEY CO.

Makers of Books

531-533-535 WEST 37th STREET NEW YORK

Our stock of books for the Holiday Trade is more complete and attractive than ever before, and in one sample room can be seen everything that will be a feature of the Fall season.

Call on us when you come to New York.

THE BAKER & TAYLOR CO.

Wholesale Booksellers , **33-37 East 17th Street, New York**

A TIMELY BOOK

THE IDEAL SYSTEM OF FINANCE

By MAURICE J. BURSTEIN, A.M., M.D., LL.B.

12mo. 48 pages. Paper Bound, Price 10 cents.

Have you been worried about the security of your money and the soundness of your bank during the recent money troubles in New York and elsewhere? Show me the man or woman who wasn't! This book explains how all this trouble can be avoided in future, and presents a scheme which, if adopted, will ***revolutionize finance.*** It is a practical scheme, too, and one that every thinking man will want to read about, and which every person who has a single dollar on deposit anywhere, ***should*** read for the protection and safeguarding of his or her own welfare.

It will make a stir in the world of finance.

Every dealer should not only read it, but push its sale as well.

The Trade is supplied at a liberal discount by all News Companies and Jobbers, or send orders direct to

J. S. OGILVIE PUBLISHING COMPANY

57 Rose Street New York

PRINTING

of all kinds, plain and colored, also engraving and embossing, in any quantity, promptly attended to at the closest possible prices. We can refer to the largest banks, the largest manufacturing concerns, publishers and others in the United States. We shall take pleasure in having you call, or if it suits your convenience, to call on you. Drop us a line.

ANDREW H. KELLOGG

409 Pearl St. ('Phone 3640 John,) New York

LATEST, NEW, ORIGINAL

Picture Postcards

Any View, Anywhere Made to Order for HALF A CENT EACH

Copied from any photograph or print forwarded to us with the order. Name and address of party ordering will be imprinted on each card as publisher. Postcards reproduced and delivered within 10 days from receipt of order, copy and description of scene—for which a maximum of 50 words is allowed. Specimen Postcard mailed without charge. Ten handsome Photosimile and Phototype Picture Postcards will be sent to any address on receipt of five (2 cent) stamps.

American Photocolortype Company

337-339 Dearborn Street, Chicago

Reproductions for any purpose in any quantity from 1000 up

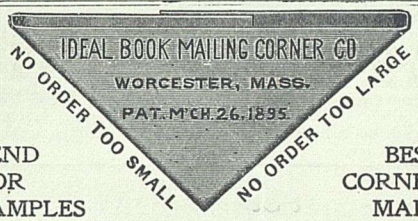

SEND FOR SAMPLES

BEST CORNER MADE

JOHN J. MURPHY

No. 7 Dutch St. New York

Dealer in **Fine Book, Coated and Cover Papers**

Refers to "THE PUBLISHERS' WEEKLY"

Accuracy. Promptness. Reliability.

KAY PRINTING HOUSE,

66-68 CENTRE STREET,

Telephone 1553 Franklin, NEW YORK.

Estimates Promptly Furnished.

Printers to THE PUBLISHERS' WEEKLY

C. F. LIBBIE & CO.

Auctioneers of Literary Property

Special Facilities for the Sale by Auction of

BOOKS, MANUSCRIPTS, AUTOGRAPHS
ENGRAVINGS, COINS, STAMPS, OLD BLUE
CHINA & BRIC-A-BRAC, ANTIQUE FURNITURE
OR SPECIAL COLLECTIONS OF ANY KIND

Large or small lots received at any time. Correspondence solicited

646 WASHINGTON STREET - BOSTON, MASS.

ESTABLISHED 1878

IF YOU WANT the best weekly list of New Books published in Great Britain and Ireland, with titles, sizes, prices and publishers, subscribe to THE PUBLISHERS' CIRCULAR AND BOOKSELLERS' RECORD, published weekly at St. Dunstan's House, Fetter Lane, London. Post free for 52 weeks for $3.25. Specimen copy free on application.

IF YOU WANT to obtain out of print and scarce works about America, or on any other subject, subscribe to THE PUBLISHERS' CIRCULAR (see previous paragraph for particulars). All annual subscribers have the privilege of a gratis advertisement in the Books Wanted columns. On an average over 2,000 Books Wanted and For Sale are advertised for every week in THE PUBLISHERS' CIRCULAR.

IF YOU WANT to know what new books are coming out in the United Kingdom you should subscribe to THE PUBLISHERS' CIRCULAR. For terms, etc., see first paragraph of this advertisement. Specimen copy free on application.

A MAGNIFICENT GIFT BOOK

for the

LOVER OF TRAVEL OR PICTURES

Below the Cataracts

Written and Illustrated with

SIXTY FULL-PAGE PLATES IN COLOR

By WALTER TYNDALE

Of books on Egypt there is no end! Every cultured traveller seems bent on recording his impression of the wonderland of the Pharaohs. Archæologists, historians, and students of nature have vied with each other in extolling the miracles of the Nile Valley. Artists also have gone there in search of the picturesque and the beautiful, but none among them surely has been so fully imbued with the sunshine of the Desert, and the mysteries of its Saracenic architecture in Cairo, and the immensity of the monuments that have come down from Ancient Egypt, as the present artist (Walter Tyndale) in his sketches. He has lived among the people and has got to know them intimately. He has accompanied explorers and archæologists in their tramps, and shows us Egypt from the Cataracts down to the broad Delta as surely no other artist has ever painted it before. His text illuminates his drawings and renders the book an indispensable companion for any one who goes to Egypt. To those at home it will be a joy and bring a breath of the desert air into the grey monotony of life in the north.

Octavo. 271 pages. Cloth, gilt top, $3.50 net.
Also Large Paper Edition, Bound in Full Vellum, and Limited to Fifty Copies, $15.00 net.

TWO CHARMING HOLIDAY VOLUMES

RALPH HENRY BARBOUR'S

Holly

The Romance of a Southern Girl

In blue and gold, or red and gold covers, with four full-page illustrations in colors and dainty marginal and text drawings, this romance makes a beautiful addition to the holiday season list of books.

It is a very sweet, pure story, reminding one of the fragrance of old Southern garden roses and the young girls blooming in them as sweet as the roses are.

The story is associated with Christmas, and, as a gift-book, nothing could be prettier or more appropriate.

Small Quarto. Decorated Cloth, with Medallion, in a box, $2.00.

GEORGE MACDONALD'S

The Princess and the Goblin

"This exquisite piece of fancy should be in the library of every child."—*The Circle Magazine.*

We have prepared just for the girls and boys a sumptuous holiday edition of an old favorite which has been in constant demand since it was first published some years ago.

This new edition has twelve full-page illustrations in colors besides the original wood engravings after Arthur Hughes, and is prettily bound in red cloth with gold tops.

Octavo. 305 pages. Decorated Cloth, $1.50.

Publishers J. B. LIPPINCOTT COMPANY Philadelphia